Reading Room

CIRCULATION
less than
— A MILLION —
Per Issue

THE UPLAND NEWS

DAILY EXCEPT
Monday, Wednesday
Thursday, Saturday
and Sunday

VOLUME 27, NO. 20 — UPLAND, SAN BERNARDINO COUNTY, CALIFORNIA, FRIDAY, JULY 22, 1921 — $3.50 PER YEAR

ASK PROTECTION FOR CITRIC ACID

Officers and managers of several Lemon Associations in the valley and a group of lemon growers met Tuesday afternoon at the La Verne Lemon Association packing house to discuss ways and means of taking action to influence Congress to increase the tariff on citric acid and other bi-products of the lemon industry. Following the three-hour session, which was presided over by C. H. Harwood, president of the association, long telegrams were sent to California's representatives in Congress urging them to use their influence to get the desired rates adopted.

Representatives were present at this meeting from the Mountain View Association of Upland, the College Heights Association of Claremont and the Indian Hill Association of North Pomona.

The meeting was called for the purpose of devising means of meeting the attack which has been made on the citrus bi-products by the Italian Importers. Congressman Lineberger has recommended that the tariff on citric acid be placed at 70 cents a pound. Just recently the sub-committee considering the chemical clauses in the tariff bill increased the tariff on citric acid from 8 to 12½ cents a pound. This, the California growers feel, is entirely inadequate. The lemon growers are now being urged to send telegrams to the California congressmen, urging them to get this rate substantially increased.

It was brought out at Tuesday afternoon's meeting that the citrus bi-products plant at Corona manufactured 100,000 pounds of citric acid last year, but sold only 4,000 pounds because the market, which can normally absorb about 4,500,000 pounds a year, was flooded with about 7,000,000 pounds from Italy.

It is believed that about 10,000 carloads of lemons could be used in a year to supply the American market with the citric acid which it demands.

Speeches in favor of a higher duty on citrus bi-products were made by many of the association men and growers present and it was the unanimous opinion of everyone present that higher rates are necessary in order to protect the bi-products industry from foreign competition.

MRS. C. K. FRANCISCO ENTERTAINS MERRY WIVES TODAY—

Mrs. C. K. Francisco is hostess today at a prettily appointed one o'clock luncheon given at her home on Second avenue to the members of the Merry Wives Club, and a few special guests.

Yellow was the color chosen for decoration, and lovely dahlias of a deep golden shade were used extensively. Mrs. Francisco has as her house-guest her sister, Mrs. Thomas Bryden of Imperial, who is spending some time here.

Needlework and embroidery occupied the guests during the afternoon.

The members present were Mrs. G. A. Brest, Mrs. W. B. Duncan, Mrs. P. O. Long, Mrs. George Gregg, Mrs. Thomas Harris, Mrs. Paul Cushing of Ontario and the three guests were Mrs. Bryden, Mrs. Gus Anderson and Mrs. Mark Bailey.

POST No. 73 ENTERTAINS AT DINNER WEDNESDAY

Members of Post No. 73 American Legion entertained at Dinner Wednesday evening those who had assisted the Post in acquiring a home of its own. With the completion of the remodeling, decorating and painting, members of the Post wanted those who had assisted them to see what had been done. A dinner was served on the porch after which an inspection of the interior revealed to the sixty guests of the Post that local members of the American Legion here had an ideal club home and with its location adjoining Municipal Park made it all the more attractive.

ONTARIO-UPLAND TRUTH CENTER

Mrs. Mary Deering, Leader

The regular Sunday service will be held as usual at 11 o'clock. Subject "Other Gods."

On Tuesday evening another interesting hour will be spent in reading and discussinng Rawson's book, "Life Understood." Everyone is very welcome to these meetings, and informal talks on many subjects take place.

Wednesday afternoon at three o'clock the healing meeting is given. Treatments will be given all present, and to those whose names are handed in. Free will offerings. Evevry one welcome at any time.

The Williard Battery Association of Southern California were entertained at luncheon yesterday at The Sycamores, holding their business session later in the afternoon.

$130,000 PAID TO LEMON GROWERS

The office force of the Upland Lemon Growers Association is busy today paying its members $130,000 and many a grower is going to have a big load partially lifted from his shoulders, for its been a long time since lemon growers received checks as in fomer days.

Lemons are being shipped just as fast as they can be colored and prepared for market, but the average shipment per week is only about three cars. For a time the association was able to ship thirty cars per week but the scarcity of summer lemons has made the change. In a week or so the picking will be much heavier and Manager L. R. Bradley hopes for bigger shipments commencing in a week or two. Best grade lemons are selling for $11.00 east or $9.55 here.

The high prices the past few weeks are assisting greatly in balancing the cost of operation for the grower over the past year or more, as a portion of that time lemons were selling at a price below the cost of production.

"WHAT'S A WIFE WORTH"--COLONIAL

"What's a Wife Worth," will be the headliner at the Colonial for Friday night, Saturday matinee and Saturday night. If you haven't forgotten all the romance in life, and no one has, you'll want to see the old-fashioned "barn dance," which furnishes one of the delightful entertaining moments in the Robertson-Cole production. "What's a Wife Worth?" was written and directed by Christy Cabanne. It is not a movie dance at all. It's the same kind of a dance you have heard your grandfather tell of in glowing terms, where every young gallant brings the girl of his heart, and then to the strain of "Tukey in the Straw," and "The Irish Wash-woman" played by old Joe, who "ain't never tooked a lesson in his life" whispers sweet nothings in her ear.

For Sunday Matinee and Night

The feature for Sunday matinee and night is May McAvoy in "A Private Scandal."

It is a Realart picture and tells a grippingly dramatic story which is more than well done by a splendid cast of which contains such players as May McAvoy, Kathlyn Williams, Bruce Gordon, Ralph Lewis, Lloyd Whitlock and baby Gladys Fox.

"A Private Scandal" was directed by Chester Franklin with Fred J. Robinson assisting and was photographed by J. O. Taylor. Eve Unsell, well known for her many original stories and adaptations, prepared the story for the screen.

RETURNS FROM TRIP TO LOWER CALIFORNIA

Ivan Johnson, brother of Mrs. Earl Hawthorne, who left three months ago for Mexico, is in Upland again after a wonderful journey through the interior of Lower California.

Under the direction of the California academy of Science of San Francisco, Mr. Johnson with several others left here and went to Guayamas from where they sailed up the Gulf of California, and went many miles into the peninsula, their explorations taking them into unknown country. They found many specimens of natural phenonema which they brought back for classification and had a most interesting journey.

Mr. Johnson leaves Sunday for Berkeley, after a pleasant visit with his sister and mother, Mrs. Etta Johnson of west 8th street.

ST. MARK'S CHURCH

Euclid Avenue and F Street

Ninth Sunday after Trinity.

Morning Prayer and Sermon at 11 o'clock.

The Rector will be assisted by the Rev. John Barrett of Oakland who will deliver the sermon. He is an eloquent preacher and always has a message of helpfulness. Every body invited and all seats free.

NOTICE OF ANNUAL MEETING

The annual meeting of the stockholders of the Mountain View Warehouse Company will be held at the office of the corporation on Saturday the 6th day of August, 1921, at 10 o'clock a. m. for the purpose of electing directors and for the transaction of such other business as may properly come before the meeting.

By order of the Board of Directors.

E. WESTFALL HARDY,
Secretary

20t4

CLAIRVOYANT AND PALMIST located at the Carpenter hotel. Readings reduced. Will tell object of your call and guarantee perfect satisfaction. Price within reach of all. 20t2*

CO. EQUALIZATION BOARD ADJOURNS

With the smallest number of claims for assessment adjustments on record, the Board of Equilization yesterday adjourned its two weeks' session.

The largest single adjustment considered was that for the Arrowhead Reservoir & Power Company. The assessment on the dam was reduced from $400,000 to $158,000, a cut of approximately a quarter of a million dollars.

For years the company had been fighting for an assessment on the same basis as the Bear Valley Mutual Water Company at Big Bear Lake, but the claim had always been rejected.

Rumors have it that the entire property in Little Bear valley can be purchased for a sum from $1,000,000 to $750,000. Assessor E. J. Gilbert gave his approval to the reduction.

One other large case was considered by the board, the assessment on the properties of the College of Medical Evangelists at Loma Linda. The board sustained the action of the assessor in placing an assessment on this property, which had previously been exempt under a ruling the state law provided exemption for this character of an institution. More than $100,000 assessment is involved. The College will pay the tax under protest and sue to recover it.

INTER-POST COUNCIL MEET AT REDLANDS

The San Bernardino County Inter-post council of the American Legion held its regular monthly meeting last night, the Redlands Post being host at Forest Home, where a good dinner was served amid charming surroundings.

After dinner, the business session was held during which many important matters were discussed. The Red Cross work at Arrowhead and the state convention to be held in August in the Yosemite Valley were talked over, and J. B. Kavanaugh, chief clerk of the California state assembly made an interesting speech on the Bonus Bill just passed by the legislature.

The next meeting will be early in August at Arrowhead, the date being set so as not to conflict with the State Convention which is scheduled for the 20th of the month.

Those motoring from Upland and Ontario were Mr. and Mrs. H. C. Moore, Mr. and Mrs. Harleigh Brown, Mr. and Mrs. Sam. Rowe, John D. Howe, Allan Barr, Dr. J. H. Titus, James Austin, Mr. and Mrs. A. D. Mitchell, Ralph Myers, Miss Jessie Fallis, Miss Thayer.

The business being disposed of the members of the different posts adjourned to the ballroom where dancing was enjoyed for the rest of the evening.

ST. MARK'S BAZAAR TO BE HELD NOV. 19.

The following chairmen and their committee have been appointed by the president of St. Mark's Guild, Mrs. C. A. Moore for the annual bazaar held for the past six years on the Saturday before Thanksgiving, which this year falls on November 24th, making the bazaar date Nov. 19th. The various committees have been working for some time past, and will have many attractive articles for sale when the bazaar opens.

Following is the list of women in charge of the various booths.

Fancy Work—Mrs. G. A. Hanson, Mrs. E. W. Elliott, Mrs. Hunt, Mrs. Bert Foster, Mrs. W. G. Morrison, Mrs. George Gregg, Mrs. Kratz, Mrs. H. E. Everetts, Mrs. F. A. Ross.

Domestic Aprons — Mrs. W. W. Phipps, Mrs. J. H. Tracy, Mrs. Lynch, Mrs. C. B. Mabee, Mrs. E. B. Clarke, Mrs. J. H. Payne.

Cooked Food—Mrs. Floyd Goodban, Mrs. A. N. Monroe, Mrs. J. B. Erixon, Mrs. Robert Batchelor.

Fancy Aprons — Mrs. Youngstrom, Mrs. A. J. Colgan, Mrs. James H. Black, Mrs. C. O. Deverts.

Novelty Booth—Mrs. O. N. Hilton.

Tea Booth—Mrs. A. R. Hungerford.

METHODIST AND PRESBYTERIAN

Preaching Sunday Morning at 11 o'clock in the Presbyterian church. Mr. Kent will speak on the subject, "A Man's Religion."

"Christianity Without Veil or Mask" will be the sermon topic for Sunday evening at 7.30 p. m., in the Methodist church.

The morning and evening services will be considerate of the weather. They will both be briefer than the usual service. The one at 7.30 p. m., will have singing for all.

The Sunday Schools will meet in their accustomed places and at the usual hour.

The Christian Endeavor and the Epworth League wil meet at 6.30 p. m., in their regular rooms.

Strangers are welcomed to the services of these churches.

SEEING ONTARIO Through Her Events

When G. W. Bothwell, well-known rancher residing at A street and Central avenue, reported to the police early in th week that burglars who entered his home during the temporary absence of the family took only 98 cents in change and a pocket flashlight, he knew not where of he spoke. The rancher informed the officers Wednesday that he had discovered the thieves had stolen his best "store molars," which had been lying on the dresser in his bedroom. A valuable camera and a costly beast pin were also among the articles missed. The false teeth were set in gold and probably taken for that reason. Entrance was gained by cutting a screen to a rear porch and breaking the pane in a rear window. Mr. Bothwell is convinced that the burglars were frightened away before completing their work upon the unexpected return of the family.

The attractive garden at the home of Mr. and Mrs. George B. Sell in West D street furnished the setting for a pretty twilight wedding Tuesday evening, when Mrs. Sell's charming daughter, Miss Gertrude Elizabeth Bredfeld, became the bride of Frederick A. Luber, a son of Mr. and Mrs. George Luber of Milwaukee, Wis. The Rev. C. M. Hitchcock, assistant rector of Christ Episcopal church, was the officiant. The beauty of the garden was enhanced by numerous potted palms and great clusters of pink gladioli and fern. Miss Ala Ballou at the piano played the bridal chorus from Lohengrin. The bride, who approached the improvised altar on the arm of Mr. Sell, was gowned in a smart frock of white Canton crepe with picture hat to match and carried a shower bouquet of lillies of the valley and maiden-hair ferns. Miss Lois Campbell as bridesmaid was attired in an organdy gown of cornflower blue and maize organdy with picture hat and caried an old fashioned bouquet. Darwin G Graettinger, an uncle of the bride, was best man. The wedding was attended by 50 intimate friends and relatives. A tempting wedding supper within doors followed the ceremony. The tables were adorned with pink blossoms and fernery and pink-shaded candles produced a soft glow over the whole. Assisting with the serving were the Misses Frances Mueller, Calina Magill, Dorothy Dolland and Peggy Moore. After a motor wedding tour in the Southland, Mr. and Mrs. Luber will go to Milwaukee, where they are to make their home and where the bridegroom is engaged as a civil engineer.

As the result of single-handed raid by Officer Arthur Axley on a gambling establishment conducted in East State street by Amador Espinoza, aged 63, the city treasury of Ontario was yesterday enriched to the extent of $60, following the appearance of six offenders before Judge George R. Holbrook. Antero Gusman, known as "Five-fingered Jack" of Chino, aged 31, was among those taken in the raid and charged with ambling. Gusman has five fingers and a thumb on either hand. Others arrested with Espinoza and Gusman were Dan R. Espinoza, age 19, and G. Marquez, aged 27 of Upland, charged with gambling; and B. Gutierrez, 49, and Jose Perez, 28 charged with visiting a place where gambling was being conducted. Each pleaded guilty and each paid a fine of $10. Many of those in on the game fled at th arrival of the officer. They are said to have been playing threecard Monte and had their money on the table.

With its aim the furtherance of the interests of the southern portion of the city, residents of that section to the number of 122 met Tuesday evening at the South Euclid Avenue school and effected the organization of the South Side Improvement Association. Elected as officers of the association were O. T. Nichols, president; W. L. Kiler, vice-president; S. F. Warren, secretary; and F. W. Pifer; treasurer. Improved streets will be one of the first objects of the association and a committee was appointed to protest to the council the proposed installation of a sewer system in a portion of the district contrary to the wishes of property owners.

When onlookers took two older and larger boys to task yesterday for both jumping at once on George Freeman, 11 year-old peanut vendor, with whom they had picked a fight, the lads announced that the youngster had declared that he could "lick" them both. And to the amusement of those assembled to watch the fun, Master George very shortly made good his threat, putting his husky assailants to ignominious flight down an alley.

With the recovery Tuesday afternoon from a pawnshop in Los Angeles of a valuable gold watch belonging to Charles H. Fischer, Ontario officers expect to be able to connect Henry Garcia with the burglarly of the Fisher home, 188 Howard street, in the Monte Vista district, some weeks ago. Garcia, who was arrested recently with Louis Arias and Elisco Salas after an exciting man hunt, following the burglary of the home of Charles W. Walker, 815 West State street, pleaded not guilty the first of the week in the superior court. According to the pawnbroker, Fisher's watch was brought to him by a youth answering the description of Garcia, whose home is in Azusa and who has a bad criminal record. He is said to be wanted in connection with several Los Angeles county jobs.

Little Opal Otilda Kast, 4 year-old daughter of Mr. and Mrs. Henry Kast, was instantly killed Wednesday afternoon before the home of her aunt, Mrs. A. W. Clements, 4111 East A Street, when struck by a motor car driven by R. E. Flickenger, 1289 East Grand avenue, Pomona. The child was crossing the street at the time and held a coat over her head as a protection from a shower of rain and evidently failed to see the car. According to the testimony of most witnesses at the inquest at Draper's morrtuay, the little girl ran suddenly in front of the Pomna car and was knocked down by the left fender, sustaining a broken neck. Mr. Flickveling at less than 20 miles an hour enger testified that his car was trawhen the child ran across the street. He declared that he applied his brakes and swerved the car so sharply as to almost overturn it. The testimony of Mrs. Kast at the inquest directly contradicted that of all other witnesses. She stated that she had been watching her small daughter cross the street from the window of Mrs. Clements home, that the little one had gotten across the pavement, that she was struck by the right fender o the car, which passed completely over her. The mother said that she ran from the house and carried the limp form in before the death car stopped. Judge J. B. Hanna presided at the inquest and the coroner's jury rendered a verdict of accidental death, holding Flickenger blameless. Other witnesses included L. H. Gardner and Miss Juanita Manson and Cora Goff and Melvin Manson, who were passing at the time of the tragedy. Fueral services for the little girl were held this afternoon at Draper's chapel with the Rev. George W. Irwin in charge and burial was in Bellevue cemetery.

RED HILL COUNTRY CLUB ORGANIZES

Permanent organization of the Red Hill Country Club was effected at a meeting last evening when articles of incorporation were officially approved, when the terms of the lease of land with privilege of purchase was o. k'd and permanent officers and directors elected.

The directors who will serve the club for the first year are Glenn D. Smith, G. A. Hanson, Albert L. SWift, Ward Walker, Dr. Frank M. Taylor, Gilbert Pearsall and B. W. Spencer. Mr. Smith was elected president, Mr. Hanson, vice-president, Mr. Spencer, secretary and Charles V. Barr, treasurer.

NEW BOOKS IN THE LIBRARY

American Review of Review's.V. 61
American Review of Review's.V. 62
Sunset .....V. 45
St. Nicholas .....V. 47
Little Folks .....V. 23
Outlook .....V. 123
Outlook .....V. 125
Outlook .....V. 126
Current Opinion .....V. 68
Harper's 140
Jackson ..... Ramona
Bower ..... Cow Country
Fisher ..... Brimming Cup
Onions.....In an Other Girl's Shoes
Kay.....When the Sandman Comes
Curwood..God's Country—The Trail to Happiness.
Simpson....Prince Melody in Music Land.
Bible..The New Testament—A New Translation.
Dunne...Draugh Praxis; or Modern Match Games.
Bubier.....How to Build Dynamo-Electric Machinery.
Allen....What a Young Girl Ought to Know.
McSpadden.....Book of Holidays
Taylor....Practical Stage Directions for Amateurs.
Roosevelt.....Frontier Boys in the South Seas.
Bible Readings for the Home Circle.
Todd....Handbook for San Francisco
Avery..Picturesque Panama and the Great Canal.
Cullum..... Son of His Father
Lincoln.....Galusha the Magnificent
Hueston.....Eve to the Rescue
Allston.....Her Boston Experience

RAIN DROPS CAME AND ALSO HUMIDITY

A young lady from Oregon arose Wednesday morning following the hot spell of Tuesday and Tuesday night and remarked to her neighbor, "Oh! It's going to rain and it will be nice and cool."

The young lady was correct in part of her statement. It rained, not like it does in Oregon, nor was the result the same, for since that rain typical eastern heat is prevailing here both night and day.

As usual Californians are claiming that rain in July is most unusual here and easterners are laughing, but in looking up the rain fall kept by Mr. A. P. Harwood for some thirty years, the record shows that this is only the sixth time that it has rained in the month of July during those thirty years.

If you are inclined to find fault with the weather think of the men on the desert where it not only rained but the temperature reached 127 in the Dale mining district.

BOYS AND GIRLS EARNING A BICYCLE

Several boys and girls are hard at work earning one of the bicycles that The News is going to give away during the next two months.

All that have seen the bicycle in The News office window state that it is one of the best equipped they have ever seen. The bicycle is an Excelsior, which ranks among the best made, and has as additional equipment a hand horn, an electric light, a tool kit with a special pump, a stand and a luggage carrier.

To earn one of these bicycles, the boy or girl must obtain 35 new cash-in-advance yearly subscriptions to this publication and the bicycle becomes their property.

Some of the boys and girls were under the impression that The News was going to give away but one bicycle and that the first to get the 35 new subscriptions at $3.50 each would get the bicycle. They were mistaken in this for the News is going to award to each and every boy or girl getting 35 new cash-in-advance yearly subscriptions to this publication, an Excelsior Bicycle equipped just as the one is equipped which now occupies The News Office show window.

This offer continues until the day school opens and will give the youngsters something to do during vacation and will not interfere with their school work.

FIRST CHURCH OF CHRIST, SCIENTIST

Services in the church edifice, West B street, Ontario, at 11 a. m.

Subject for Sunday, July 24th, "Truth."

Sunday school at 10 a. m.

Wednesday evening testimonial meeting at 7:45.

Reading rooms of the church are located at 141½ North Euclid avenue, Ontario, and are open daily, excepting Sundays and national holidays, from 12:30 to 4:30 p. m., where the Bible and authorized Christian Science literature may be read, purchased or borrowed. The public is cordially invited to attend the services and to avail themselves of the privilege of the reading room.

CHURCH OF THE NAZARENE

D. S. Corlett, Pastor

Morning prayer service at 9 o'clock.

Sabbath school at 9:45 a. m.

Missionary service at 11 a. m.

Evangelistic service, 7:45 p. m.

Everyone is invited to these services.

NOTICE OF ASSESSMENT

Canyon Ridge Water Company—Location of Principal Place of Business, Upland, San Bernardino County, California.

Notice is hereby given that at a meeting of the Board of Directors held on the 21st day of July, 1921, an assessment of $5.00 per share was levied upon each and every share of the subscribed sapital stock of the Corporation, payable on or before the 22nd day of August, 1921, to John N Huehn, the Secretary of the Corporation, at the residence of John N Huehn, 745 Second Avenue, Upland, San Bernardino County, California. Any stock upon which this assessment hall remain unpaid on the 23rd day of August, 1921, will be delinquent, and advertised for sale at public auction, and unless payment is made before, will be sold on Saturday, the 17th day of September, 1921, to pay the delinquent assessment, together with costs of advertising and expenses of sale.

JOHN N. HUEHN, Secretary.

July 21st, 1921. 20t4

CHAFFEY UNION IS BIGGEST IN COUNTY

Chaffey Union high school is the biggest of the county, having the greatest number of pupils in daily attendance, the most extensive school plant and the largest teachers' payroll of any of the county schools, according to the annual report to be sent this week from the office of the county school superintendent of public instruction. The report of the entire county has been completely checked by Miss Ida M. Collins, secretary in the office.

Chaffee Union, as reported, has a valuation of $359,000 on the school plant and an average daily attendance of 1016 pupils, including night school or 979 day school students. The total receipts of the school for the year past were $420,883, of which $175,000 was realized from the sale of building bonds, and $38,220 from miscellaneous sources, which includes a large amount from the United States government for tuition for former service men studying there. The expenditures totaled $334,014.68, of which $144,250, were for buildings and $138,034 teachers' salaries.

San Bernardino high school follows Chaffey with a building valuation of $328,884 and an average daily attendance of 771 at day school.

Redlands is Third

Reports of other county schools place Redlands high school as third in size with a valuation of $245,000 and attendance of 587. The total receipts of Redlands high school were $363,271.32 and expenditures $375,926.69. Teachers' salaries, which are the largest item of expense in almost all reports, were $82,501. Redlands grammar school shows an attendance of 1506, valuation $405,000, receipts of $123,778.59 and expenditures $77,761.23. Teachers salaries were $54,069. Kindergarten attendance was 96 with income of $18,744.34 and expenditure of $10,795.32 Salaries were $7,979.24.

Other cities gave the following reports:

Rialto—Grammar school, average daily attendance, 179; valuation, $32,500; receipts, $19,729.68; expenditures, $15,073.71; teachers' salaries $32,500.

Colton—Grammar school, receipts, $59,017.82; expenditures, $57,699.24; teacher salaries, $43,514.75; daily attendance, 1021. Colton high school, receipts, $52,945.56; expenditures, $50,351.76; teachers' salaries, $23,578.40; building valuation, $38,600; attendance, 44.

Highland Grammar

Highland grammar school—receipts, $12,335.16; expenditures, $16,084.86; teacher salaries, $7,600; attendance, 174.

Ontario—Grammar school, receipts, $86,654.07; expenditures, $68,556.52; teacher salaries, $50,928; attendance, 1134; building valuation, $19,000.

Upland—Grammar school, receipts, $52,079.17; expenditures, $47,825.91; teacher salaries, $22,551.50; attendance, 548; building valuation, $93,000.

Victorville—High school, receipts, $26,367.83; expenditures, $21,369.71; teacher salaries, $13,800; attendance, 32; property valuation, $43,350.

Chino—High school, receipts, $91,937.40; expenditures, $73,794.42; teacher salaries, $33,843.96; attendance, 186; building valuation, $115,000. These figures include George Junior Republic, which is also supported at Chino from the same fund as the Chino high school.

Chino—Grammar school, receipts, $50,315.56; expenditures, $32,541.38; teacher salaries, $24,510.38; attendance, 673; building valuation, $156,550.

All of the reports on receipts include the balance carried over from the previous year, and several a substantial building fund.

Two and Quarter Million.

Receipts for the entire county were $2,237,753.98 and expenditures, $1,837,948.25; teachers' salaries were $426,322.29 in the high schools, $443,895.12 in grammar schools, and $21,633.87 in kindergarten. There are 582 teachers employed in the schools and buildings valuation for the county totaled $3,736,573, of which $1,949,874 are grammar schools and $1,786,669 high schools.

J. E. Confer left this afternoon for Atascadero, in the central part of the state for a couple of weeks holiday.

Funeral service for Paul Freeman, well-known young Ontario man and son of the late George C. Freeman, pioneer Ontario rancher, were held this afternoon at 2 o'clock from Draper's chapel with the Rev. J. B. Toomay, pastor of Bethel Congregational church, officiating.

Mr. Freeman died at Beaumont Wednesday afternoon where he had been for some weeks in the hope of regaining lost health. He is survived by two brothers, Frank of Glendela and Leon of New York city;

MEMBER FEDERAL RESERVE SYSTEM

A Joint Account for Yourself and Wife

Many families have a joint checking account on which either the husband or wife can draw.

This enables the wife to pay her household bills by check and creates that satisfactory feeling of real partnership. The stubs of the check book give an accurate record of current expenditures and prevent the possibility of paying the same bill twice.

The First National Bank,

UPLAND, CALIFORNIA.

—Officers and Directors—

Chas. V. Barr, President
A. Podrasnik, Vice-President
R. F. Lemon, Vice-President
C. T. McCulloch
Wm. Rohrig
Harlow S. Wilson, Cashier
Clyde D. DuVall, Assistant Cashier
Allan S. Barr, Assistant Cashier
G. A. Hanson

DINNER DANCE

—AT—

THE SYCAMORES

Foothill Boulevard 1 mile east of Upland

Every Saturday Night

AN EXCELLENT ORCHESTRA

MUSIC AFTER 7:30 P. M.

INSURANCE—

AUTOMOBILE

FIRE

LIFE

CASUALTY

FRED E. DRAPER

Telephone 5-J 9th St. & 1st Ave. UPLAND, CAL.

COLD MEATS

Cold Meats are always tasty, especially so if you choose your Fresh Meats here.

The thrifty housewife knows that it is a saving of both labor and fuel to order a large cut of meat, cook it all at one time and serve it cold.

B AND L. CASH MARKET

WE ARE BIG ENOUGH TO ACCOMMODATE YOU BUT NOT TOO BIG TO APPRECIATE YOU

PHONE 262 UPLAND CAL.

THE UPLAND NEWS
SEMI-WEEKLY

W. E. WESTLAND, Editor and Prop.
Phone Pacific 29

Entered at the Postoffice at Upland, Calif., as second class mail matter

SUBSCRIPTION RATES

One year	$3.50
Six months	2.00
Three months	1.00

LOCALS AND CLASSIFIED RATES

Liners in Local News column, per line, each issue, 10 cents. (Minimum charge, 30 cents.)

Under Want Ads section, per line, each insertion, 5 cents. (Minimum charge, 25 cents.)

FRIDAY, JULY 22, 1921

EDITOR, E. P. Clarke of the Riverside Press has the following to say on the retail price of citrus fruit, Mr. Clarke, who is on a motor trip through the North West, wrote to his paper while in Oregon on the subject, and said in part,

"I priced some California Valencias in Salem today—65 cents a dozen for 150 size. That is $8.12 a box; and the Riverside grower can figure out for himself the difference between what the grower receives and the consumer pays right here in a state next to California. Here in Oregon the growers are only being offered four cents a pound for beautiful Bing cherries and some of the growers are letting them go to waste. Oregon people would eat more oranges, if they could get them at reasonable prices and I am sure the Oregon cherries would have a big sale in California at prices that should net the grower more than four cents a pound. With all we have done in developing co-operative marketing, we have not yet solved the problem of retail prices for fruit that will bring it within the reach of the masses. That is one of the big problems of the future; and I have often said that if it cannot be solved in any other way, the fruit exchange may have to establish a great chain of retail fruit stands for the sale of Californian oranges, lemons and grapefruit."

IT wasn't so many years ago that residents of Upland and the west end of San Bernardino County in particular, did not boast of their school system for it lacked so much that the less said about our schooling facilities the better, but the past eight years have wrought a wonderful change and the change has been so great that today Chaffey Union High School ranks first among the high schools of the county. San Bernardino High School is second and Redlands High School third according to figures issued from the office of the county superintendent of schools. Upland Grammar school ranks among the foremost of the county and today we can well state that we have a complete educational system in all its branches as far as grammar school and high schools are concerned, while Chaffey Union Junior College of Agriculture is striding to the front in a most satisfactory manner. The people of this section give Principal M. E. Hill and his faculty a large amount of credit for what has been accomplished, yet they realize that without the co-operation of the people the building of such a school system could not have been accomplished. Co-operation is really the foundation on which the success of the educational institutions have been built here and seeing to it that this co-operation continues should be the watchword of we who plan on making our homes and educating our children here.

THE Miner's union strike to force national ownership of British coal mines has had the effect of directing the flow of oil from all over the world to Great Britain.

Coal is being discarded in the merchant marine, the navy and manufacturing, and as a direct result of the strike large supplies of oil are being imported into England.

For four months ending May 1st, England imported 150,000,000 gallons of oil, compared with 86,700,000 gallons for same period in 1920. Third week in May oil imports were 26,000,000 gallons.

It seems as if the strike has been ruinous to the coal industry and to the miners. A cheaper and better fuel is taking the place of coal.

DAVID LAWRENCE predicts that President Harding will begin to whip congress up soon, in the hope of getting something accomplished. It begins to be evident that much as the president may dislike to assume the role of boss of the congress, something must be done to get action. The president desires action on tax and tariff legislation. Congress, in session since early last March, has done nothing worth mentioning toward enacting such legislation. The time has been taken up in fighting over appropriations. No great economies are being effected in the appropriation business, either. The regular game begins with a very high estimate by the senate committee, a lower estimate, but still much too high, by the house committee, and a compromise in conference that places the appropriation away up in the clouds. This is the way this congress, in which the nation reposed such high hopes, is going about the business of reducing taxes.

President Harding is justified in his determination to do a little bossing. It was all right to condemn Wilson for this sort of thing, but when it comes to brass or copper tacks, what is a poor president going to do? If he permits congress to maunder and squander at its own pace and in its own fashion, assuredly both he and the congress will be repudiated by the people. So long as he has any lines by which to guide and any whip with which to gesture, the president who has to live with a do-nothing congress had better sit on the box and drive.—Hemet News.

ANY day in the week there can be seen in the big general reading-room of the central branch of the New York City Public Library an active, live, working democracy; without prejudice as to race, color, condition, or age, the goods of the library are at the disposal of everyone who seeks. Here the principles of democracy our country stands for are in splendid working order; here we may see a fine democracy going steadily forward.

The books are intended for the people, and they are used by the people. Belonging to all of us, we are all alike free to use them.

In the vast and heterogeneous population of our largest city the scene becomes one of drama. Here an old Jewish reader, with a long patriarchal beard, bends his black skull-capped head over a ponderous volume; next him a young American girl consults a book on textile design. There, an eager-looking young Russian is asking for books on music, and beside him a placid mother is requesting books for her children. To everyone the same attitude of sincere service is shown. Everywhere is the atmosphere of quiet and of work.

Similar scenes are enacted in all our public libraries. Everywhere they are an active agency for the dissemination of news in the great world; of information, techanical and general; of education. Everywhere the supply a concrete example of what democracy can do and how it does it.

Our numerous public libraries are something we may well be proud of. And we may well wish to extend their work. For, unfortunately, sixty per cent of our population are without library service. Committed as we are to universal public schools, and to compulsory education, convinced as we are that this is a necessary basis for a self-governing people, we ought surely to provide the great after-school educational possibilities of free books in free libraries to all our population, and not merely to a scant forty per cent of it.

The American Library Association is working steadily away at its enlarged program, and its goal is to put more books within reach of more people—and more! Everyone who cares for free education, everyone who is interested in this laboratory of democracy, everyone who is in step with the progress of America, will want to support the A. L. A., in its valuable and progressive efforts.—Woman's Home Companion.

TOLERANCE for the opinions or faults of others add greatly to the happiness and peace of mind for all concerned. It is well to be able to look at things from the other man's standpoint, or to look into a mirror and see yourself as others see you.

Possibly the other fellow and his doctrines are not so bad after all, and may be our own frailties are noticed by others. Quite possible is it that the other people have a very charitable view of our faults and mistakes. Many people are utterly unhappy worrying over the mistakes and frailties of the rest of the world. It brings happiness and peace of mind to forget the prevalent faults of humanity, for part of the time at least. It means misery and wretchedness to be thinking of fancied or real wrongs all the time. The misanthropist who never overlooks or forgives the mistakes of his neighbors is probably just as bad, possibly worse, than they are. Constructive criticism is necessary, and it must be recognized as necessary even by the optimist, but let it be tempered and kindly—just as you would have the balance of humanity judge you. Not every man is a crook because he does not think and act as you do, and you can make yourself almost crooked and miserable by intolerance.

The man who has a hobby and wants to convert everybody to his own thinking can make himself an intolerable nuisance, worry others as well as himself, and even bring himself to the verge of insanity. Therefore, cultivate tolerance and good cheer, for a part of the time at least.

X-Ray Dangers.

An unexpected danger from X-rays has been reported to the Paris Academy of Sciences. It appears that these rays may not only produce injury in the workers themselves, but that they may penetrate walls and ceilings of buildings, with risk to the dwellers in houses adjoining the X-ray laboratories. Lead sheathing for the laboratory walls and ceilings is recommended as a safeguard.

Take Your DRY CLEANING To WILSON'S TOGGERY

Agent for the Pomona Sanitary Laundry

ROBERT WISELY
Contractor and Builder
I CARRY LIABILITY INSURANCE
Phone 605
UPLAND, - CALIFORNIA

Commercial Fertilizers

Call us for Quotations on this class of Fertilizers, as we have a price on Blood, High Grade Tankage, Cotton Seed Meals, Etc., that will certainly attract your attention.

GEO. H. SCHISLER
PHONE 87—POMONA

SAY IT WITH FLOWERS

FRESH CUT FLOWERS ALWAYS ON HAND....

DESIGNS—BOUQUETS —SPRAYS—

Made to Order for All Occasions at Less Than City Prices

Telephone 102: Ask for Mr. Stewart or Mrs. Bentley

Flowers Delivered by Telegraph Anywhere in the United States or Canada

Armstrong Nurseries
408 N. EUCLID AV., ONTARIO

A. L. Palis
Watchmaker and Jeweler
UPLAND, CAL.
Established Since 1900

PROFESSIONAL CARDS

A. E. HUNT
CHIROPRACTOR
Rooms 3-4, Ontario National Bank Building, Ontario
Hours: 9 to 12, 2 to 5, 6:30 to 7:30

J. B. DRAPER
UPLAND ONTARIO
UNDERTAKING — EMBALMING
Lady assistant will take charge of ladies and children. Calls made promptly; answered day or night
Phones Upland 5-J; Ontario 7

A. H. LAWRENCE
Attorney-at-Law, Upland, Calif.
Special attention given to probate business and collection of debts. Is also a real estate and loan broker, notary public. Insurance written in non-board companies at a low rate on dwellings. Legal papers carefully drawn.
Phones: Office, 335-J; Residence, 335-L

A. W. BURT
NOTARY PUBLIC — LAWYER
Practice in both State and Federal courts. Legal and probate business given the most careful attention. No charge for preliminary consultation.
Suite 117, Ruedy Building—Entrance on Ninth St. or Second Ave.
Phone 63

EMPIRE REALTY AND MORTGAGE COMPANY, INC.
Real Estate—Loans—Insurance
Office in First National Bank Bldg.
F. W. PALMER, Secretary
Upland, Calif.

RALPH C. HOMAN
Attorney-at-Law
Probate Practice a Specialty
Residence, 299 Campus Ave., Upland
OFFICE AT CHINO
Will call at your home or place of business on appointment
Phones: Upland, 151; Chino, 1382

4000 POLICIES IN FORCE
$6,623,664 Insurance on Its Books, and Is Still Growing
Phones: Upland, 2-J; Ontario, 362
SAN BERNARDINO COUNTY
Mutual Fire Insur'e Co.
J. N. HUEHN, Secretary
119 East A Street, Ontario

GEO. P. LUTZ
PLUMBING SHOP
SHOP HOURS—
7 to 8 A. M.,
5 to 6 P. M.
SECOND AVENUE
Rear of The News Office
Residence: 221-M Shop: 221-J

When You Wish Advice

regarding investments or matters of finance, we will be glad to have you consult us freely.

Make this your BANKING HOME

COMMERCIAL NATIONAL BANK
UPLAND, CALIFORNIA
"THE BANK WITH THE CHIME CLOCK"

G. W. DULEY TRANSFER and FUEL

Everything in Hay, Grain and Fuel
Also all kinds of Truck Hauling

DON'T FORGET WE DELIVER UP EUCLID AVENUE TUESDAYS AND FRIDAYS
Phone 23-M A St. and First Ave., UPLAND, CAL.

MAGNOLIA MUTUAL BUILDING & LOAN ASS'N.
RUEDY BUILDING, NINTH STREET

Our "A" Stock Pays 6 Per Cent Interest
Investigate

M. H. Bordwell, Secretary

OUR CUSTOMERS

can help us maintain good service by advising us promptly of any fault. Our wish is to serve you well.

ONTARIO POWER CO.
LIGHT POWER

Phone Ontario 20

A $65 Bicycle for a Few Hours Work
See Page Three

Back East
Excursions

On Sale—
Daily to August 15

Return Limit
Three months
not to exceed Oct. 31st

Liberal stop-over privileges

Visit Grand Canyon
on your way

Fares Plus 8% Tax	
Chicago	$106.80
Kansas City	87.60
Denver	77.40
St. Louis	101.40
St. Paul	105.00
New York	172.14
Philadelphia	165.66
Boston	179.10
Washington, D.C.	162.30
New Orleans	106.80

and many others

T. M. NICHOLS, Agent
Phone 102 UPLAND

"SCRUB 'EM-UP"

Have the oils changed and brakes put in order

Auto Laundry open at
360 2nd Ave., Upland

BOB HALL

Upland Transfer Co.

W. E. ALLEN, Proprietor

General Transfer Work and Heavy and Light Hauling. Prompt attention. Phone your orders to Upland Transfer Co., Phone 124 during the day. After 6 p. m. call up 109-Y.

At a small charge we insure every load of material handled by our trucks, and the insurance guarantees you the goods or their value in money.

CUCAMONGA

Wednesday a fire was started in the Foothills, which destroyed the Gray Ranche's fine $6.000 house and all the surrounding out buildings, except the barn and one small house.

The large olive and orange groves were entirely ruined.

The fire rapidly burnt over 1000 acres on the foothills and had it not been for the timely calling and good judgement in same of Victor Chirbak the forest ranger in calling his help and the exceptionally fine work of the hundreds of fighters the fire would still be raging. Many of the fighters came home with clothing torn and burnt nearly off.

Mr. E. L. Steward who has been spending a couple of months at his old home in Alabama, returned to his home here Friday. Mr. Steward was accompanied here by Mr. Alonza Mitchell and his brother, Mr. Taylor Mitchell, who at once fell in love with our wonderful state and will remain and make Cucamonga their future home.

Mr. and Mrs. G. N. Croswell and children, Geo., Jr., Roy of Pomona, motored over Sunday to Mrs. Croswell's parents, Mr. and Mrs. J. T. Jamison. Mr. Croswell returned home same evening but Mrs. Croswell and children remained for a weeks visit with her parents.

Mrs. George Archer left Tuesday evening for her home in Lindsay, after a two week visit with her parents Mr. and Mrs. Frank Carpena.

The American Fruit Growers of Alta Loma are making plans to pack peaches, quinces and tomatoes this season which they will ship to the unfortunate people of the middle west who lost all their fruit this season by the heavy freeze on Easter. This is the second season the late freezes has destroyed all the fruit, and fruit lovers are having to pay unreasonable prices for both fresh and canned fruits.

Mr. and Mrs. Lee Karr and daughters, Misses Irma and Irene and mother Mrs. Livina Karr, Mr. and Mrs. Harry Karr, Mr. Roy Karr and the Mesdame Karr's mother Mrs. F. M. Wilson and son Raymond motored to Riverside and enjoyed a picnic lunch at Fairmount Park, Sunday.

Mr. and Mrs Sam Jones on the State Highway had as Sunday guests Mr. and Mrs. L. Maclin and daughter of Ontario and Mr. and Mrs. James Collins and daughters and their friend Miss Margaret Reese of Pomona.

Mr. and Mrs. Bailey Brimhall, Mr. and Mrs. John Swoap and daughter little Miss Evelin, Mr. E. L. Steward and Messrs Taylor Mitchell, and Alonzo Mitchell motored to Seal Beach Sunday and enjoyed a picnic lunch.

Mrs. Josie Trujill and children who have been visiting her parents Mr. and Mrs. Frank Carpena, returned to her home Tuesday evening.

Mrs. Trujill's sister and husband Mr. and Mrs. Leo Creighton and little son Richard of Upland accompanied by their sister Miss Earnestine Carpena took them to their home in West Hig grove and returned home same evening.

Rev. and Mrs. E. M. Hutchins and children are enjoying the Nazarene Camp meeting which is being held in Pasadena from the 14th until and including the 24th. The tabernacle is located on E. Washington Street near the University and all who can are invited to attend.

Imanuel Carpena of El Centro Imperial Valley, who was called here a few weeks ago on account of the serious illness of his father Mr. Frank Carpena, returned to his home Sunday in his Saxon 6. His father is slowly recovering.

Father Domingo, a missionary priest of San Antonio, Texas, held services Thursday at the Catholic church on 8th and Turner ave.

Mrs. Hoffert who is spending a few months visiting Mr. and Mrs. Leon F. Lucas, accompanied Mrs. Lucase's parents Mr. and Mrs. S. S. Dean of Pomona to Long Beach for a weeks outing at the ocean side.

Mrs. Theressa Roberds and daughter Miss Nora enjoyed a dinner Sunday evening at the home of her brother and sister-in-law. Mr. and Mrs. S. M. Roberds

Alta Loma is steadily growing and a number of new residences are being constructed and several new enterprises are also planning on starting in the busy little burg in the near future. There will also be danger signals placed on all the dangerous crossings by the Pacific Electric.

Mr. and Mrs. H. T. Blake of Alta Loma, motored to Santa Monica Sunday and spent the day with Mr. Blake's mother Mrs. John Blake.

Mrs. Blake is 82 years old and is enjoying the best of health.

Mr. Bennett is building himself a new house on Amethyst Ave., in Alta Loma.

The Schmutz Boys were arrested and fined $50.00 for carelessness in leaving an open fire which they had failed to put out at the foothills the first of the week.

Such thoughtlessness or carelessness is causing great loss and heavy expenses and great pains should be taken by all having a fire to be sure it is entirely out before leaving.

Mr. Imanuel Carpena and daughter Miss Violet accompanied by his sisters Mrs. George Archer of Lindsay and Miss Earnestine Carpena and little Miss Jessie Shaffstall, motored to Ontario and Upland and while at the latter place called on Mrs. Leo Creighton at her home on Eighth St.

Mr. and Mrs. John Van Fleet and children returned to their home last Thursday after a delightful 2 weeks motor trip in the northern part of the state, while away most of the time was spent visiting Mrs. Van Fleet's parents at Modesto.

Mrs. Roy Oliver and children are attending the 10 days Nazarene Camp meeting which ends Sunday night at Pasadena.

Mrs. Hoffert who is spending a number of months here visiting Mr. and Mrs. Leon F. Lucas is spending this week with Mr. and Mrs. S. S. Dean of Pomona at Long Beach.

Mr. and Mrs. E. G. Eymann and daughters little Misses Mary and Alice accompanied by Mrs. Eymann's sister and husband, Mr. and Mrs. Wm. Powlson of Needles enjoyed Sunday at the Santa Ana River.

Mr. and Mrs. Rolland McKennett and son Bobbie accompanied by Mr. McKennett's mother Mrs. Robert McKennett, motored to the Angel City Thursday and remained until Sunday evening the guests of their mother, while there they attended the Elks Electrical Parade which was exceptionally fine.

Mr. and Mrs. Howard Roberds and children, Miss Francis and Bobbie of Upland, spent Sunday with Mr. Roberd's parents Mr. and Mrs. S. M. Roberds. In the evening Mr. and Mrs. John Meaney accompanied to Upland and all enjoyed the pictures at the Colonial theatre.

Mrs. Frank Wheaton left Tuesday for Los Angeles for a visit with her daughter, Mrs. Hugh Thornton and husband.

Mr. and Mrs. John Meaney of Chicago who are spending the heated months in Cucamonga left Thursday for a weeks outing at the city and beaches, after the one day in the Angel city they returned here and remarked that they had decided that Cucamonga looked pretty good to them.

Mrs. Sarah E. Shaffstall and daughter Miss Jessie made a business trip to the County seat last Friday. In the evening Rev. and Mrs. A. C. Buss and daughter, Miss Mable brought them home in their new touring car.

Master Ronald Roberds of Alta Loma spent Sunday with his grandparents Mr. and Mrs. S. M. Roberds.

Mr. Robert Holland and daughters Misses Irene and Beulah, motored to Daleno for a short visit with relatives.

Mr. and Mrs. Bob Hilburg and sons accompanied by their nieces, Miss Gazel Camp, and little Thelma Parsons of Hermosa Beach who had been spending a week here visiting friends and relatives, motored to Miss Thelma's home and are enjoying a weeks outing visiting their sister and family Mr. and Mrs. Jess Parsons.

Mrs. William Norman who has been quite ill for some time is reported as slowly improving.

Mr. Louis Ramsel is driving a shiny new Ford touring car.

Mrs. Muriel Bray and daughters of Santa Ana and Miss Francis Van Fleet who is spending her summer vacation there with her sister, motored up Saturday p. m., and remained until Sunday evening.

Mr. and Mrs. Harry Roberds of Alta Loma accompanied by Mr. and Mrs. M. L. Bonillas, Miss Margie Bonillas and Mr. Clarence Anglin, motored to Seal Beach early Sunday.

(Continued on Page 6)

Greatest Values Anywhere In

WHITE FOOTWEAR

Offered Now at the Orange Belt Emporium—Pomona

Extra Special, Ladies' White Canvas Oxfords, One and Two Straps and Cross Straps. Priced this week for a clearance at $2.85

All Other White Shoes at Extremely Low Prices This Week.

Ladies' Brown Calf, two straps, brown calf Oxfords, black kid Oxfords. New Arrivals and Specially Priced this week at $7.85

Ladies' Silk Dresses—
Ladies' Tailored Suits—

High grade, late style suits and dresses offered this week at greatly reduced prices. Other great bargain chances in Women's and Children's apparel will be found on our Second floor now.

Dishes! Dishes!

Thousands of Dollars worth of China, 19 open stock patterns, Haviland, Nippon, English and semi-porcelain ware, on Sale this Week at lower Prices than you'll see for a year — Save at least 20% on any pattern Don't miss the chance to save money on all your China needs. Entire stock sacrificed. Sale this week in the Basement Store at the

Orange Belt Emporium
POMONA

BOYS AND GIRLS

GET A $65.00 BICYCLE

FREE!

The Famous EXCELSIOR Bike—"The Bicycle with a National Reputation" and a Five-Year Guarantee

Given For Only 35 New Cash-in-Advance Yearly Subscriptions
TO THE UPLAND NEWS

These bicycles are equipped with a Hand Horn— Tool Kit, including an excellent pump—a Stand—an Electric Light—and a Luggage Carrier.

Boys and Girls can solicit subscriptions anywhere and the offer lasts only until the opening date of the Grammar School.

Get 35 New Cash-in-Advance Yearly Subcriptions and one of the bicycles is yours.

One of these Bicycles is now on Display in The News Office Window

CSB

Every Good Wife Should Have a Bank Account

By practicing small economies in the home, and putting the money thus saved into a bank account, the wife can be of immense help to her husband.

The influence of having a savings account — watching it grow regularly each week, has been the means of many families starting on the "savings" road to success.

This bank solicits and gives special attention to the accounts of women.

4% Interest Paid

CITIZENS SAVINGS BANK
UPLAND, CAL.

Society

EVENING BRIDGE CLUB ENTERTAINED AT THE SYCAMORES

Mr. and Mrs. P. H. MacQuillen, and Mr. and Mrs. Tracy Morris of Cucamonga were hosts last Tuesday evening at the Sycamores when they entertained the members of the evening bridge club and some guests at cards.

Tables were placed invitingly for the game of bridge which was played during the early part of the evening. After supper, served most appetisingly by the management of the hotel, the guests spent the remainder of the evening in dancing.

The club members present were, Mr. and Mrs. Glenn Atwood, Mr. and Mrs. J. F. Sawyer, Mr. and Mrs. Samuel Rowe, Mr. and Mrs. E. C. Mehl, Mr. and Mrs. R. B. Wallace, Mr. and Mrs. Owen E. Atwood, Mr. and Mrs. H. C. Moore, Mr. and Mrs. R. Harrington, Mr. and Mrs. J. L. Grahame, Mr. and Mrs. R. B. Bordwell, Dr. and Mrs. John Craig, Miss Ruth Duncan, and the guests included Mr. and Mrs. C. P. Fuller, and Mr. and Mrs. E. H. Fuller of San Bernardino, Mr. and Mrs. Fred Gilbert of Etiwanda, Mr. and Mrs. D. B. Myers of Cucamonga, Dr. and Mrs. C. H. Wimpress, Mr. and Mrs. H. O. Blohm, Mr. and Mrs. G. A. Brest, Mr. and Mrs. V. H. Wilson, and Frank Nichols.

At the end of the card game, guest honors were awarded Mrs. H. O. Blohm and Fred Gilbert, the club prize was taken by Miss Duncan, while the consolation favors were won by Mrs. E. C. Mehl, and Everett Fuller.

OPSAW CLUB ENJOY PICNIC IN SAN ANTONIO CANYON.

Members and guests of the Opsaw Club motored Wednesday evening to the foot of Hog's Back in San Antonio Canyon where they have a delightful little Glenn all their own, called after the name of the club, which is composed of the initial letters of the Ontario Power , San Antonio Water Company.

Arriving about six o'clock, the merry party started at once on preparations for the picnic, which every one declared was the best they had ever attended. E. A. Magill of Ontario was chef, and the meal produced by him was as good as he was tall; roast meat, baked potatoes, beans, pies, cakes and ice cream were the chief articles of the menu, the trifles such as salad, pickles, rolls, coffee, milk and so on, adding to the meal as "fillers."

Following the delicious dinner, the evening passed in stories and jokes until 9:30, when some of the party started for home, and others drove on up to Camp Baldy where dancing was enjoyed.

The whole affair was such a success, the weather, meal and entertainment leaving nothing to be desired, that it was decided to have another one a little later, and probably another one after that.

Those present at the Wednesday picnic were Mr. and Mrs. G. B. Sell, Mr. and Mrs. E. A. Magill, Master Arta Magill, Mr. and Mrs. Charles L. Dinger, Mr. and Mrs. H. J. Jacobs, Mr. and Mrs. J. C. Benfold, Mr. and Mrs. C. C. Graber, Billie Graber, Georgiana Graber, Bobby Graber, Mr. and Mrs. Chester Holt, Mr. and Mrs. Sam C. Johnston, Mr. and Mrs. A. J. Hall, Mr. and Mrs. A. J. Linkey, Lois and Dwight Linkey, Mr. and Mrs. H. C. Naylor, Mr. and Mrs. "Doc." Krapf, Mr. and Mrs. Ben H. Strother, Mr. and Mrs. Frank L. Allen, Mr. and Mrs. J. W. Bryden, Randall Bryden, Earl Bryden, Mr. and Mrs. R. A. Ford, Frances Lee Majors, Lucille Majors, Helen Majors, Vivian L. Abercrombie, Mr. and Mrs. R. G. Manley, Clarice and Eileen Jacobs, Eleanor Latimer, Mary Shipps, Gertrude Walker, Charlotte M. Read, Bertha, Dorothy and Mildred Jacobs, Harry Jacobs, Charles Walker, C. N. Walker, Don Leavitt, L. J. Colborn, J. F. Fredendall, F. G. Powell, Henry Garrett, Warren Smith, Norwood Jacobs, David Kipp, F. L. Barrett and A. C. Reynolds.

PRESBREY, HAUGHTON

John O. Presbery of Cleveland, Ohio, and Mrs. Margaret Haughton of Dallas, Texas, were married on Wednesday, July 20th, at the residence of Mr. and Mrs. T. R. Woodbridge, west 20th street, by the Rev. Bert Foster, D.D. of St. Mark's church in this city. Mr. and Mrs. Presbrey will later make their home in Los Angeles. Mr. Presbrey is a nephew of Mrs. Woodbridge.

THE SYCAMORES SCENE OF MANY PARTIES WEDNESDAY—

The dinner dances at the Sycamores are proving very popular during the summer months, many out-of-town hosts taking advantage of the perfect arrangements at the hotel to motor over with several guests to dine and dance.

Wednesday covers were laid at one table for twelve of the staff of the Riverside Press, who drove to The Sycamores where they spent a delightful evening.

Gilbert Pearsall entertained a party of eleven, covers being laid for Mr. and Mrs. A. L. Swift and Miss Ina Demens and Miss Esther Demens of Alta Loma, Mrs. Lydia Hopjohn of Pasadena, Mr. and Mrs Charles Latimer, Dr. and Mrs. Frank Taylor and Leonard Frankish of Ontario. Following dinner the guests danced until a late hour.

Mr. Stewart of San Benardino was another host on Wednesday having a guest list of twenty-four friends from the Gate City who enjoyed the hospitality of The Sycamores.

Another delightful party was that given by the Misses Ruby and Lillian Harnish, their guests being Miss Fletcher, Miss Freda Ware, Howard Hatcher, Dean Palmer, Don Palmer, Ralp Ware, Alec Ware and Dewey Harnish. Dancing was the order of the evening after the conclusion of the tempting dinner.

BATCHELOR—BILLINGS WEDDING

The marriage of Frank G. Batchelor son of Mr. and Mrs. John Batchelor of Second avenue, to Miss Lois Billings of Upland took place on Wednesday at high noon in Ontario. Miss Price of Upland was bridesmaid, the groom being unattended.

Following the simple service the young couple left for Camp Baldy where they are spending their honeymoon. On their return they will make their home in Upland.

Unity Bread Reduced in Price to

11 cents

For Full-weight Loaf

Our Highway Brand of Coffee
at only 35 cents per pound is great value

Try a sack of our—
"American Ace Flour"
The choicest Kansas product

Johnson & Brown

PHONE 602 The Grocers UPLAND, CAL.

SERVICE
QUALITY
PRICE

We aim to make the casual patron a permanent customer.

SALE

Our shelves are filled with up-to-date merchandise selected for dependability, style, quality.

We are quoting values which further establish the prestige of this store as a price-maker.

Special concessions in prices which means an actual saving in dollars and cents to every economical buyer in this community. THIS IS YOUR OPPORTUNITY. Not to take advantage of it means a loss to your family. Don't wait, don't delay. Come early and secure your share of the specials. Goods exactly as represented or your money refunded.

A Few Extra Specials

One Lot Men's Union Suits

No "regular run" of sizes but most all sizes represented in the lot. $1.50 to $2.00 values. Sale price for a clean-up—

95c

One Case of New Straw Sailors

Regular $4.00 quality. All sizes and new at—

$2.45

BIG BARGAINS IN ALL LINES

Shoes
Clothing
Hats and Caps
Ties, Socks
Shirts, Underwear
Suit Cases, Trunks

Ladies' Dresses
Bungalow Aprons
Sweaters,
Jersey Jackets
Mountain Suits
Middies
Bathing Caps

Ribbons, Notions
Laces, Jewelry
Hand Bags, Hose
Corsets, Parsols
Handkerchiefs
Collars
Muslin Underwear
Camisoles
Corset Covers

Bathing Suits
Girls' Dresses
Capes, Coats
Suits, Silk Dresses
Silk Waists

Voiles, Silks, Linens
Muslin, Lawnsdale
Sheets, Cretonnes
Silkoline, Ginghams
Percales, Satins
Sheets, Pillow Cases
Bed Spreads
Blankets

Infants' Wearing Apparel
Hats, Caps, Shoes
Stockings, Rattles
Dolls, Toys

DEPT. STORE **P. E. Ostran & Co.** Euclid at B St.

ONTARIO, CALIFORNIA

GARDEN COURT

Garden Court Talcum Powder

Blends with the skin and "stays on till you take it off." Sifted three times through silk 14,400 meshes to the square inch. Absolutely pure and free from harmful ingredient. The odor is the same distinctive and alluring combination expressed in Garden Court Extract. Nelson Blue box, same generous size shown.

Price 50 cents

Garden Court Cold Cream

A smooth protective cream for sunburned or chapped skin. The finest of all Cold Creams. Free from fat acids and proof against rancidity. Contained in same size and style jar as the Double Combination Cream, and finished in Nelson Blue carton.

Price 50 cents

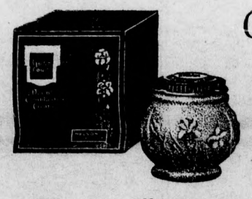

Garden Court Double Combination Cream

The first all-purpose cream. Takes the place of "massage," "vanishing" and "nourishing" creams, and is an ideal base for face powder of any kind. Comes in in graceful jars of opal glass with iris decoration and cartoned in Nelson Blue.

Price 50 cents

A Better Tasting Glass of Soda

Improvement can be made—HAS been made. There is no chance to get a better glass of soda anywhere because it's better-yet soda that we sell. Try a glass and find out.

TRADE WITH BRADY

O. P. Brady
DRUGGIST
FINE PRESCRIPTION WORK.

PHONE 309-J FREE DELIVERY

DRUGS

WE ARE IN BUSINESS FOR YOUR HEALTH

TIRE VALUES

MASON CLINCHER TIRES

30x3 1-2 Non-Skid Fabric	$13.50
30x3 1-2 Junior Non-Skid Cord	$20.60
32x3 1-2 Non-Skid Cord	$27.50

A nationally advertised tire of great wearing quality.

8,000 mile guarantee on fabric, 10,000 on cords.

The best value ever offered in Upland

MILLER CORD TIRES

We offer a FREE TUBE with every MILLER CORD remaining in stock. These are disappearing rapidly. Call us up about sizes. We let you have the pick of any tube in stock.

RED CROWN GASOLINE

GOULD STORAGE BATTERY

THE FINEST BATTERY MADE

An absolute guarantee for 2 years. Let us show you the points about this Storage Battery and show you a copy of the guarantee. The commonest thing in the world for these to last 4 years.

Service Station
Gould
Dreadnaught Battery

The Best by Owners Record

Phone 42 **Grahame's Service Station** "SERVES YOU RIGHT" 2nd and 10th

OUR FIRE AND THEFT INSURANCE POLICY IS AS NECESSARY TO YOUR CAR AS THE CARBURETOR

What has happened to other cars may happen to yours. Real protection in a strong company won't cost you much money, but will give you a comforting feeling of security.

REAL ESTATE INSURANCE C.E. Grier PHONE 85 COMMERCIAL NATIONAL BANK BLDG

REAL ESTATE INSURANCE

C. E. GRIER

Phone 85

Commercial National Bank Bldg.

NOW IS THE TIME TO BRING IN YOUR ORDERS

Hand-Made Hats a Specialty

Small and large head sizes

Best of Material Employed in all orders

THE HAT SHOP

237 Second Ave. UPLAND Phone 247-J

For Baby---

A new line of "rolling stock" for babies has just been received.

The assortment includes the easy riding "Four-wheeler" baby carriage.

"Go-carts" and "Strollers" are also here for your selection.

The price range is wide.

South Side Furniture Co.

109-111 So. Euclid—In Ontario's New Retail District.

WE TAKE ORDERS FOR AWNINGS.

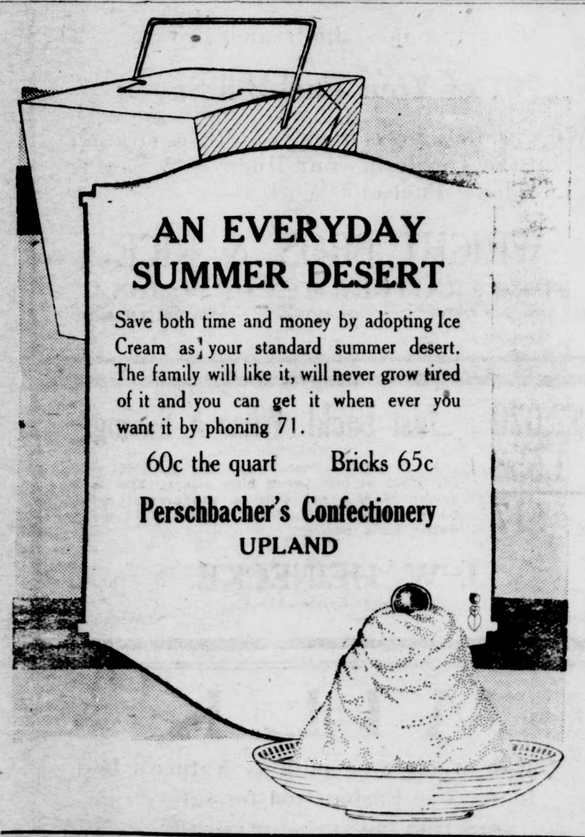

AN EVERYDAY SUMMER DESERT

Save both time and money by adopting Ice Cream as your standard summer desert. The family will like it, will never grow tired of it and you can get it when ever you want it by phoning 71.

60c the quart Bricks 65c

Perschbacher's Confectionery

UPLAND

The funeral of William Matthews of San Antonio Heights, whose death occured last Monday, took place this morning at Draper's Upland Chapel, the Rev. Z. Farmer in charge of the service.

Mr. and Mrs. A. C. Bussey and family left on Tuesday for a motor trip in the northern part of the state. They plan to be gone several weeks, and will visit relatives at Santa Rosa during their trip.

LOCAL HAPPENINGS

Lyman Clark and family spent Wednesday and Thursday this week with their friends Mr. and Mrs. David Widmark, in their beautiful home in San Antonio Canyon. The mode of transportation being the Clark one-lunger, and the grades were made in fine style in spite of the carryall's old age. A visit to Camp Baldy on Thursday afternoon created some excitement among the natives at the Camp on account of the style of the lunger and many were the questions fired at Clark about his four wheeled animal. Many could hardly understand how this little road-bug navigated the big grades and lived to tell the tale.

The many friends of Mr. and Mrs. Fred Froehde will regret to learn that a little boy born Thursday morning lived but a few hours after birth. Mrs. Froehde is reported as getting along nicely.

C. M. Sikes wanted a cottage by the sea and he wanted it in a hurry, so he took Contractors Jones and Cooley to Newport the latter part of last week and in 48 hours time not only was the house complete but gas, water and electricity had been connected with the home which is located next to the E. W. Fisher cottage.

Royal Miller is now driving a new Marmon car which he purchased yesterday from Geo. Bunker, local dealer. The Marmon ranks among the foremost cars on the market and Mr. Miller is well pleased with his purchase.

Upland motorists will be interested in knowing that contract has been let by Los Angeles County for paving three miles of road in Brea Canyon north from the Orange County line. That will leave but two miles of dirt road, the plan being to pave that next year, giving time for the fills made this year to settle.

Citizens Land and Water Company, has asked the Railroad Commission to authorize the renewal of notes amounting to $22,000.

Get your tire and battery service in the shade. Grahame's Service Station. 20t1

San Bernardino County Farm Bureau will cooperate with the Chaffey Union High School in operation of a citrus night school at Etiwanda during the coming year, according to tentative plans. Complete details of the plan will be worked out by Dr. D. S. Fox, farm adviser, and C. J. Booth, of Chaffey Union. The high school has conducted a citrus night school at Alta Loma during the year past, but applications have come in for a similar institution at Etiwanda and according to school officials, both can not be maintained without the aid of the farm bureau

Any one who can give one or more days work on the Y. M. C. A. Scout Cabin in Barrett Canyon please call Secretary Alford, Sunday, Phone 181-R. All kind of workers are needed.

The end of the strike of orange packers at Orange was seen yesterday with the union, recently organized, agreeing last night to return to work in the packing houses provided all of the strikers are given their old positions. One hundred men and women walked out three weeks ago when the schedule for packing was reduced from six cents a box to five and one-half cents.

During April, May and June the county traffic squad made 381 arrests, yesterday announced Jay Boone, chief of the squad. Fines totalling $3,656 were collected for traffic violations.

Dr. George F. McCune, of Sien Chun, Korea, was the guest of Mr. and Mrs. W. B. Stewart last Tuesday night, when a very interesting evening was spent at the Stewart home. Dr. McCune has just returned to the United States after some time spent in Korea, and had met many Korean friends of Mrs. Stewart's, and was able to tell her news of several of the boys she knew and taught here. They are all getting on well, and appreciate the careful training Mrs. Stewart gave them, when they lived in California.

Mr .and Mrs. A. Podrasnik have taken apartments at the Hotel Terry, Long Beach for the next few weeks.

Mrs. T. M. Nichols, Frank K. Nichols, and Mr. and Mrs. Bert C. Nichols left on Wednesday for Long Beach where they will spend the next few weeks. T. M. Nichols will be with his family for the week-end.

Gould Storage Battery, guaranteed 2 years. Grahame's Service Station.

Miss Agnes Stewart is the guest this week of Miss Irma Jacobs at her Long Beach home. Miss Stewart will spend the next ten days at the beach.

Mrs. F. H. Manker, and her daughter Mrs. Charles V. Benson, motored to Newport Beach on Wednesday for a few days visit. They will stay at the C. M. Sikes cottage.

Little Bruce Johnston, who has been visiting his aunt Mrs. W. B. Stewart for the past six weeks returned to his home in Los Angeles yesterday, Mrs. Stewart motoring in with him. He will have two new sisters to greet on his arrival, Mrs. Johnston, sister of Mrs. Stewart having become the mother of twin girls a few weeks ago.

Mr. and Mrs. R. R. Wisely have moved to 1041 Washington Boulevard where they will make their home with Mrs. Wisely's mother Mrs. D. J. Wilson.

Mr. and Mrs. R. C. Norton and daughters have returned from a week's holiday at Laguna Beach.

Mrs. James Loch, and son William leave next Tuesday evening for a two months visit to friends and relatives in Nebraska, Missouri, and Kansas, and will return home via Texas, where Mrs. Loch's parents live. Mrs. C. E. Wing leaves at the same time and will go as far as Kansas, Neb., with Mrs. Loch. From there Mrs. Wing will go to Eubanks, Kentucky, to spend several weeks. Both ladies expect to be home before the end of September.

Miss A. S. Harwood left today by train for Washington where she will join a party of the The Mountaineers, a hiking club corresponding to the Sierra club of California. Miss Harwood expects to be away a month during which time she will do a lot of mountain climbing.

The next meeting of the Woman's Relief Corps will be held on Tuesday July 26th at the Masonic Hall, Ontario at two o'clock. Members will please notice the change of day which is necessary on account of the meeting at Santa Monica, conflicting with the usual time.

Dr. and Mrs. Barton of Oak Park, Chicago, were the guests of C. E. Harwood, and his daughter Miss Harwood on Wednesday and Thursday. They came to Los Angeles to attend the Congregational National convention just ended, and are spending some time in California before returning to their eastern home. Dr. Barton is at present engaged in writing a book on the life of Lincoln, to which he is devoting a great deal of time.

E. C. Harwood and son Paul motored up from Santa Monica on Wednesday returning the next day to their beach cottage, where they are spending the summer.

Upland friends will be grieved to hear of the death of Mrs. J. C. Bradley, mother of Ad. Bryden of 8th avenue. Mrs. Bradley who was over seventy years of age, had been ill for a week, but no special alarm was felt over her condition. She died in Pomona on Wednesday July 02th, and funeral services will be held in Pomona at ten o'clock tomorrow morning.

Gould Storage Battery, world's best. Grahame's Service Station. 20t1

B. F. Campbell of Seven Oaks, San Antonio Canyon, left last night for the north to attend a regular meeting of the Edison Power Company at the Kern River No. 3 plant, three miles above Kernville. Six other officials are in the party, Mr. Campbell expects to be home in Upland tomorrow night.

Vernon Bryden celebrated his seventh birthday last Tuesday at his home on 8th avenue. Several boy friends came to spend the evening, and a very jolly time followed, games being played and refreshments served at the end of the pleasant evening.

All members of the Girls' Service club are earnestly requested to be present next Tuesday afternoon at 2.30 p.m., in the library basement for a most important meeting. Miss Hanson will preside, and every girl is asked to make an effort to be there.

Mr. and Mrs. D. F. Walton are enjoying motor trips to the various beach resorts every week-end, and finding it a delightful way of having a vacation. Last Sunday they spent at Rendondo Beach, where they had a pleasant day. Kenneth Walton is visiting his uncle at Compton, and also was the guest for a few days recently of a former Upland friend Joe Donnelly, who now lives at Redondo.

Mr. and Mrs. Charles Ruedy, and and Mrs. Ray Joy of Ontario had a very delightful motor trip last Sunday when they drove to Elisnore Hot Springs. The trip down was made by way of Temescal Canyon, where they spent several hours and enjoyed a picnic dinner. The return trip was made by way of Perris and Riverside.

Born to the wife of George Byron Ford of West Tenth street a daughter on July 18th.

Mrs. John Beard is now with the Hammersley store at Etiwanda, taking the place left vacant by their former clerk, Miss Eva Fisher, who resigned last week.

Mr .and Mrs. E. P. Chaffee are enjoying a visit from Mr. Chaffee's brother and sister-in-law, Mr. and Mrs. C. Chaffee of Grand Valley, Colorado, who arrived on Wednesday for a stay of several weeks in Californa, accompanied by their daughters Edina and Bernice. The two brothers have not met for 33 years and are having a delightful time renewing old memories. On Saturday the guests accompanied by their hosts, will go to Compton to visit the Harry Chaffees and will remain for the next two weeks.

Examinations for county teachers certificates will be held August 22 to 26 announced Mrs. Grace Stanley today, the tests to take place either at the superintendent's office or at the Junior High school, the location depending upon the number of applicants.

The Colonial theatre was crowded Wednesday and Thursday nights when "The Woman God Changed" was played. The audiences at every performance were delighted with the play, very favorable comment being heard on all sides as the people streamed out at the end of the show.

Phone 122 **J. J. ATWOOD CO.** UPLAND

THIRSTY?

ALL ROUTES LEAD TO **Mac's Soda Oasis**

Folks its a genuine pleasure to serve you some sweet thing

That's a lot better than you thought it would be.

Mac Says So!

MAC'S SPECIAL PRICES ON THINGS YOU NEED NOW

Here's a good buy we're passing along to you

Mavis Face Powder - 43c

Canthrox - - - 33c

A Handy Summer Shampoo Fine for itching heads

Riker's Foot Balm - 33c

A healing lotion for tired, aching feet

THE EATS—Wholesome, Home-made Candies for the Kiddies and Grown-Ups.

Chocolate Creams—33c the pound

Divinity Fudge—Three Flavors

Fresh—Fluffy—Fine

50c the pound—Mac says so!

Them Jumbo Peanuts

It's an awful temptation to have them in the store—we just eat 'n eat 'n eat

19 cents the pound bag

"Jumbos" all-of'em—Mac says so

CHEERFULLY YOURS,

Mac The Medicine Man And HIS TRUSTY CREW

THE REXALL STORE—PHONE MAC 72——UPLAND, CALIF.

Pleasures will be greatly increased by satisfying your wants for the occasion from OUR LARGE VARIETY of delicious ready-to-serve foods.

Don't tire yourself trying to prepare them at home—but come HERE and make your selections! You will enjoy a GENUINE TREAT.

DON'T FORGET WE DELIVER FREE

HENRY KLINDT

Phone 237

2,500,000

Passengers rode on the Motor Transit Stages last year

BECAUSE

It costs less to travel by motor stage.
Motor stages run more frequently.
Motor Transit stages embody the latest construction in safe and comfortable cars.
Motor Transit drivers are careful, resourceful and reliable.

"Travel By Motor Stage"

Motor Transit Co.

Upland Depot—Ninth Avenue Phone 288

Union Stage Station—Fifth and Los Angeles Streets Los Angeles, Calif. Pico 3850

ETIWANDA

The annual open air concert will be given under the auspices of the Ladies' Aid Society on the out door stage in the school yard Friday evening, beginning at 7.45. The committee in charge Mrs. John Scott, Mrs. C. W. Greenlee, Isabel Smith and Ethel Bilyeu have prepared a splendid program which includes orchestral music, chorus singing, a male quartette, a mixed quartette, vocal, piano and violin solos and readings. Ice cream will be sold at the close of the program.

Miss Lida Kemp visited Long Beach friends last week and attended the Elks convention in Los Angeles with them.

Mr. and Mrs. J. Stegmeur left for Huntington beach Tuesday where they have just finished the erection of a cottage on their beach property. Mrs. Mulholland who has been with Mrs. Stegmeur here for several months accompanied them and will remain with Mrs. Stegmeur. Mr. Stegmeur will spend the week-ends at the beach.

Mrs. J. R. Bonnell who has been suffering with a sprained knee, the result of an accident while fishing a couple of weeks ago is able to be about again.

A number of local people who are assisting in the grape harvest in Imperial Valley are up for a few days visit, among them are George Mark and Alvin Hickcox, and Mr. Marler, Mr. and Mrs. Lynn Spafford of Holtville visited with Mrs. Spafford's parents Mr. and Mrs. J. K. Spray last week.

Mr. and Mrs. Will Fleming and children of Colton spent Wednesday in Los Angeles and were over-night guests of Mrs. Fleming's parents Rev. and Mrs. W. L. Troyer and family.

Mr. and Mrs. John Frost and family motored to Long Beach Sunday where they spent the day with Mr. and Mrs. Geo. Frost and W. H. Frost and family.

Ocewalt Hammersley has been quite ill for several days and is under the care of Dr. Weber.

Mr. and Mrs. Ayers of Los Angeles have moved onto their foothill ranch recently purchased from Mr. Haddock.

Mr. and Mrs. J. C. Jones left for Newport beach Wednesday where they will spend several weeks. Mr. Jones will divide his time between the beach and his home here.

William Scott of Los Angeles returned from an extended trip through the east and Canada, Tuesday and is a guest at the home of his father Capt. J. H. Scott. Mr. Scott is president of the Southern California Retail Hardware Men's Association and went as a delegate to the National Hardware Men's Convention which convened at Louisville, Ky., June 20th and 25th and then visited relatives in Canada.

Mr. T. G. Liddel of Sawtelle came up Monday to spend his 83rd birtiday with his daughter Mrs. W. L. Troyer and son Mr. R. G. Liddel. He returned to Sawtelle Wednesday morning.

Mrs. John Kampert and children Crystal and Henry of Whittier have been the guests of Mrs. Kampert's parents Rev. and Mrs. Theodore Suhr the past week. John and Gwyllym Lewis of Redlands, grandsons of the Suhr's are also guests and a motor load of former Illinois friends came out from Los Angeles Sunday for the day. The party included Mr. John Kundert of Oakland whom they had not seen for 35 years, Rev. and Mrs. Belzer and Mr. and Mrs. Burgbacker of Los Angeles.

Capt. J. H. Scott is a recent purchaser of a new Hupmobile.

Mr. and Mrs. A . C. Smith and family went to Redondo Saturday to spend a week in the Pacific Electric camp.

Mr. McAuliff of San Diego is a guest of his daughter Mrs. Fred Gilbert and family on the Canyon Springs ranch.

Mr. Luther Wattenbarger and family are riding in a new Ford touring car purchased a few days ago.

Mr. and Mrs. Lawrence Hammersley of Puente spent Tuesday night with Mr. and Mrs. L. L. Hammersley and son Ocewalt.

Mrs. Rena Francis who is attending summer school at Hollywood has been quite ill the past week. Her son Edward has been with her for several days.

Mr. and Mrs. James Gamon and daughter Regina of Imperial are visiting Mrs. Gamon's parents Mr. and Mrs. J. E. Perden and Mr. Gamon's sister, Mrs. R. L. Wattenbarger, William Gamon has also been a guest at the Wattenbarger home.

Mr. and Mrs. Herman Henderson and son Russell moved to San Bernardino this week. Mr. Henderson has secured a position as driver for the Motor Transit Company.

Mrs. Eva Fisher has resigned her position as clerk in the Hammersley store. Mr. Hammersley has secured Mrs. Beard of Upland to take Mrs. Fisher's place.

Mr. and Mrs. Spencer Johnston and son Jack and Francis returned home Sunday after several days outing at Hermosa beach.

Mr. and Mrs. John Scott and family motored to Los Angeles Wednesday for the day.

Mr. and Mrs. Geo. B. Phillips of Los Angeles and the latters mother Mrs. Thomas Clark of Colorado were week-end guests of Mr. and Mrs. M. R. Kemp and family and all enjoyed a picnic dinner in Lytle Creek Canyon Sunday. Mr. and Mrs. Kemp left Monday for Laguna beach where they will spend several weeks. Miss Lida and Sylvanies Kemp motored down with them returning home that evening. Mr. Kemp has been ill for several weeks and it is hoped this outing will restore him to his usual health.

Funeral services were held for A. D. Allen at the Draper Chapel, Saturday morning, Rev. C. W. Greenlee, officiating. Thomas Donnelly sang, "Abide With Me" and "Lead Kindly Light." Pallbearers were Messrs. J. C. Jones, O. H. Price, Glen Shepherd, N. D. Kickcox, W. E. E. Layton and J. D. Orendorff. Rev. Greenlee was again called upon to preside over the last rites for Mrs. Allen, Tuesday morning. Mrs. T. M. Reece, a close friend of the deceased sang, "The City Four Square" and "O' Love that Will Not Let Me Go." Pallbears were Messrs John Scott, John Frost, E. T. Myers, Fred Koch, Ernest Mueller and W. G. Pearson. They rest side by side in Bellevue cemetery called away together after 25 years of happy married life together. Their loss is deeply felt by every one and the sympathy of all is extended the three young sons who are bereft at once of both father and mother.

WORLD PRODUCTION OF GOLD

Figures Given by the Director of the Mint Show Enormous Amount of Metal Mined.

Since Columbus landed in America, according to statistics assembled by the director of the mint, the world production of gold through 1919 amounted to more than ¾ billion troy ounces. The estimated amount is the equivalent of 29,448.92 tons of the precious metal, occupying 49,100.85 cubic feet, and worth more than 17¾ billions of dollars.

This tremendous volume of gold must be measured by a bigger unit than the gold dollar if its magnitude is to be appreciated. If gold were cast in gigantic "dollars" one foot thick and having a diameter of approximately 18 feet 9 inches, each would weigh 165.85 tons and be worth 100 million dollars. The world's gold production since 1492 would make 177 such "dollars" and leave more than half enough for another. If stacked, therefore, these gargantuan coins would form a tower 18 feet 9 inches in diameter, more than 177 feet high. Since 1905 the average annual world production would have added about four and a half of these "dollars" to the stack each year, but in 1918 and 1919, the latest two years for which statistics are complete, the output would have made less than four of the 100 million-dollar pieces each year.—National Geographic Bulletin.

CUCAMONGA ITEMS

(Continued from Page 3)

morning and enjoyed a dip in the briny deep, after which they motored to Beverley Hill and witnessed the areoplane, auto races, which were exceptionally fine.

On their way home they stopped in the Angel city and attended the theatre.

Mr. and Mrs. Edward Polk of Upland spent Sunday evening with Mr. and Mrs. Harold Bray.

Mr. Philip Mangler of Santa Ana came up the first of the week and will spend the remainedr of the season making grape lugs.

Mr. and Mrs. Harold Bray and daughter, little Miss Dorothy accompanied by Mr. Henry Moore spent Sunday at Ganesha Park, Pomona.

Mrs. A. J. Farquhar and daughter Miss Jennie accompanied by Miss Louie Carman, spent Monday afternoon in Ontario.

Mrs. F. A. Wilson spent Monday in the Angel city.

Mr. and Mrs. Leo Creighton and son Richard of Upland enjoyed Monday evening and supper with Mrs. Creighton's parents, Mr. and Mrs. Frank Carpena.

Mr. and Mrs. Harry Cook and children motored to Pomona Saturday evening and enjoyed the pictures at the Belvedere theatre.

Mrs. Charles Harris and daughter Miss Alice accompanied by Mrs. R. Anglin and Mrs. Frank Camp motored to Pasadena and enjoyed hte Camp meeting Sunday Miss Esther Harris who had been at the camp since Thursday returned home with the party.

Mr. Harry Cook spent the 17th in Pasadena on business.

Mr. and Mrs. Clyde Shields and children of Ontario, motored over Sunday and spent the evening with Mr. and Mrs. Harry Camp.

Mr. and Mrs. Wallace and children left Saturday for Pasadena to attend the Nazarene Camp meeting for the remainder of the time

Mr. and Mrs. H. T. Blake of Alta Loma was kept busy making sandwiches Wednesday afternoon from 1.30 until 7 p. m. In that length of time they made 400 sandwiches for the hungry fire fighters that so gallantly fought fire on the Gray Ranch and surrounding foothills.

Mr. Mark Cabe of Alta Loma is building a new house on Amethyst avenue.

Mrs. Hager and little daughter Dorothy has returned home from her visit to her mother at Redlands.

F. T. Fogg, manager of the American Fruit Growers, spent Friday in Alta Loma and Cucamonga on business.

Miss Ruth Wilson spent Tuesday evening in Ontario.

CAME FROM BROKEN RAINBOW

Pretty Legend of the Iris Which Should Be Familiar to Every Lover of the Flower.

Preparations for the joint display by the American Iris society and the Columbus Iris society, held in Columbus, led to a discussion the other day of the origin of this beautiful flower. Prof. A. C. Hottes of the department of horticulture of Ohio State university told this story, according to the Columbus Dispatch:

"It was the last of the six days of creation. A rainbow was above the earth and on this rainbow sat a group of angels. Casting their eyes around and over the vast universe they discovered far below them this new world and were charmed by the beauty of its mountains, its trees, its lakes and its plains.

"The earth was filled with all manner of strange animals, and yet among them walked something so beautiful that even the angels marveled at the handiwork of God, for they saw, within the Garden of Eden, Adam and his wife, Eve.

"Marveling at the sight of such great beauty and wishing to share this with other friends, they called many other angels to their lookout upon the rainbow, and these angels in turn called others, until finally the weight was great and the rainbow cracked. But they did not know that the rainbow had cracked, and so they continued to call other angels. Suddenly the rainbow broke into thousands of pieces and fell to earth.

"Lovers of flowers know that it was the iris that received these bits of the rainbow and that is why its colors are so delicate and so numerous."

Warning Concerning Cancer.

Dr. Albert J. Ochsner urges in the Annals of Surgery the importance of taking every precaution against cancer infection, notwithstanding the fact that its infectiousness has not been proved. Wise precaution can do no harm, while it may do an endless amount of good, because in case the disease is due to infection every additional case is a menace to others. He considers the most convincing argument of the infectiousness of cancer to be found in the studies of Smith, who claims that cancer in plants is due to a micro-organism which he has been able to isolate and cultivate, and which produces cancer when inoculated upon healthy plants.

Greenland Radio Station.

A radio station has been proposed for Greenland which would bring it into contact with the outside world during the winter months. It is estimated that such a station for direct communication with Copenhagen, Denmark, would cost about $2,000,000, and for intercourse with Iceland and Canada, about $250,000.—Popular Mechanics.

STEPHENS CORD TIRES

The Greatest Cord Tire Value in America

The guarantee is 10,000

We have just received a shipment of STEPHENS CORD TIRES—the magnificent new tire just put on the market—but owing to the great value embodied in this casing we would advise you to come in and GET YOURS NOW!

STEPHENS CORDS are OVERSIZE AND OVERWEIGHT. You get a super value in every tire, both in size and weight, to say nothing of the price, which is "Factory-Direct-to-You," and speaks for itself.

The tread design of STEPHENS CORDS is unusually beautiful. The road gripping qualities are apparent at a glance. The pure, black rubber is tough and resilient.

STEPHENS CORD is the aristocrat of the road.
Knowing the reputation for HIGH QUALITY and LOW PRICE that is enjoyed by STEPHENS TIRES, our advice is to Buy.

Stephens Cords—10,000 Miles Guarantee—War-Tax Paid

Size	Cords	Price	
30x3½	Junior	$18.45	N.S.
30x3½	Giant	22.45	"
32x3½	Giant	25.50	"
32x4	Giant	29.20	"
33x4	Giant	29.70	"
34x4	Giant	30.25	"
33x4½	Giant	37.50	"

Regular Stephens—Guaranteed 7,000 Miles

Size	Rib	Non-Skid	Tubes
30x3	$10.60	$10.95	$2.25
30x3½	12.95	13.50	2.35
32x3½	16.50	17.25	2.65
31x4	19.70	20.70	3.10
32x4	21.70	22.70	3.20
33x4	22.50	23.70	3.30
34x4	23.00	24.25	3.45

We have not yet withdrawn our special offer of a TUBE FREE WITH EVERY FABRIC TIRE, so you can still take advantage of these sensational values on the REGULAR STEPHENS FABRIC TIRES, guaranteed 7,000 miles. And remember a STEPHENS GUARANTEED TUBE FREE with every tire at these prices.

Where Else Can You Find Such Values?

Guaranteed Tube Free—Other Sizes in Proportion—War Tax Paid

Sturgell Tire and Auto Supply

217 West A street, Ontario, California Phone 192

NASH SIX

BEAUTY COMFORT and POWER

So satisfying has been the performance of the Nash in owners' service, that in repurchases Nash drivers insist on Nash-made products. This is generally the rule.

Beautiful in appearance, luxurious in its comfortable appointments, its Nash Perfected Valve-in-Head Motor furnishes an unusual power admirably adapted to every requirement.

Cochran & Nichols

Phone 197 Casa Blanca Garage ONTARIO

Hammocks

Nothing adds more to one's comfort and enjoyment in the good old summer time than a good Hammock.
Whether you go to mountains or coast or stay right at home, you will enjoy the luxury of a Hammock.
Large Selection to Choose from at a Wide Range of Prices.

McCann Hardware Co.

Prompt, Courteous Service.

108 South Euclid. In Ontario's New Retail District

TOLEDO

FIRELESS COOKSTOVE

With the "WATER-SEAL" Top

Roasts, Bakes, Boils and Browns

70% of Your Fuel Bill Saved

We wish to impress upon you the importance of the Toledo in your Home — A Saving in Time Fuel and Work.

WRIGHT BROS. & RICE

THE FURNITURE MEN OF POMONA

SECOND and GAREY POMONA 239 SOUTH MAIN

$2,070
1,553
517

Just Look! What A Saving!

A house bill we would sell now for $1553 sold for $2070 at last year's high prices. This is a saving of 33⅓ per cent on the present price. Some articles have already advanced in price. Better build now.

J. W. HEINECKE.

Successor to Eymann Lbr. Co.

Phone 39 East 9th St

MILK

Clean, wholesome milk is Nature's best food. Use Pasteurized for safety.

ONTARIO-UPLAND CREAMERY

Phone 77 ONTARIO

The only dairy in Ontario and Upland that can furnish you any dairy product when you want it.

Legal Notices

CERTIFICATE OF CO-PARTNERSHIP

We, the undersigned, do certify that we are partners transacting business in this State, in the County of San Bernardino, City of Upland, under the firm, name and style of Lyell & Puckett; that the names in full of all the members of such partnership are T. W. Lyell and C. E. Puckett; that the place of our respective residences are set opposite our respective names hereto subscribed.

In witness whereof, we have set our hands this 14th day of June, 1921.

T. W. LYELL,
Residing at 329 Campus Avenue, Upland, California.
C. E. PUCKETT,
Residing at 329 Campus Avenue, Upland, California.

State of California, County of San Bernardino, ss.

On this 14th day of June, in the year 1921, before me, Isaac Jones, a Notary Public in and for said County and State, residing therein, duly commissioned and sworn, personally appeared T. W. Lyell and C. E. Puckett, known to me to be the persons whose names are subscribed to the within instrument, and they acknowledged to me that they executed the same.

Witness my hand and official seal at said County.

ISAAC JONES,
Notary Public in and for the County of San Bernardino, State of California. 11t10

No. 6347

IN THE SUPERIOR COURT OF THE STATE OF CALIFORNIA, IN AND FOR THE COUNTY OF SAN BERNARDINO.

NOTICE OF HEARING OF PETITION FOR PROBATE OF WILL

In the Matter of the Estate of Robert T. Nelson, Deceased.

Notice is hereby given that the petition of Marian E. Nelson for the probate of will of Robert T. Nelson, deceased, and for the issuance of letters testamentary thereon to Marian E. Nelson, will be heard at 10 o'clock A. M., on the 11th day of July, 1921, at the courtroom of Department 2 of the Superior Court of San Bernardino County, California.

Dated June 24th, 1921.

HARRY L ALLISON, Clerk.
By J. M. KILIAN, Deputy Clerk.
SWING & WILSON, Attorneys for Petitioner. 13t8
No. of Bank—380

NOTICE TO CREDITORS

In the matter of the Estate of Lizzie L. Yocum, Deceased.

Notice is hereby given by the undersigned administrator of the estate of Lizzie L. Yocum, deceased, to the creditors of and all persons having claims against the said deceased, to file them, with the necessary vouchers, within ten months after the first publication of this notice, in the office of the Clerk of the Superior Court of the State of California, in and for the County of San Bernardino, or to exhibit them, with the necessary vouchers, within ten months after the first publication of this notice to the said administrator at the law office of Pollock & Mitchell, Ontario, Cal., the same being the place of business in all matters connected with said estate of Lizzie L. Yocum, Deceased.

Dated June 30, 1921.

N. G. PEHL,
Administrator of the Estate of Lizzie L. Yocum, Deceased.
POLLOCK & MITCHELL, Attorneys for Administrator. 14t10

In the Matter of Road District Improvement No. 13

NOTICE OF AWARD

Pursuant to the statute and to the Resolution of Award adopted by the Board of Supervisors of the County of San Bernardino, on the 11th day of July, 1921, in the above entitled matter, directing this notice.

NOTICE IS HEREBY GIVEN that said Board of Supervisors in open session on the 11th day of July, 1921, opened, examined and publicly declared all sealed proposals and bids offered for the following work, to-wit:

The improvement of that portion of Turner Avenue, a public road situated in the County of San Bernardino, State of California, from the south line of San Bernardino Avenue, to a point 5,290 feet south thereof, as follows:

The construction of a cement concrete pavement along and in the roadway of said Turner Avenue from the south line of said San Bernardino Avenue to a point 5,290 feet south of said south line of said San Bernardino Avenue, including the pavement of the intersection of 24th Street, 25th Street, 26th Street, 29th Street and the intersection of Feron Boulevard. Said pavement shall be four inches in thickness and 24 feet in width, excepting that between the south line of said San Bernardino Avenue and a point thirty feet south thereof, the said pavement shall increase in width as follows:

The east line or edge of said pavement from said point, shall run northeasterly on a curve concave to the east with a radius of forty feet to the south line of said San Bernardino Avenue, and the west line or edge of said pavement from said point shall run northwesterly on a curve concave to the west with a radius of forty feet to the said south line of said San Bernardino Avenue. Said pavement and the work herein provided for, shall be constructed between the points at the places, along the lines, on the grades and in the manner shown on the plans, profiles and cross-sections therefor, and in accordance with the specifications for said work filed with the clerk of this Board on the 16th day of May, 1921, except as the boundaries of the district and the grades therein specified, may be changed at the hearing of the matter hereinafter mentioned, which specifications are made a part hereof, and which plans, profiles, cross-sections and specifications are numbered thirteen in the records of said matter, to which specifications, plans, profiles and cross-sections all persons are referred for further particulars as to said work, the manner of its construction and the material to be used therein.

Nothing herein provided shall be construed as requiring, nor shall any work herein specified be done within the roadway of any railroad or within any area which by law is required to be kept in order or repair by any persons, firm or corporation having railroad tracks thereon.

For the costs and expenses of the work and the proceeding, bonds will be issued to the amount of the same, bearing interest at the rate of six per cent per annum, payable semi-annually, and one-twentieth part of the principal annually, all in gold coin and the aggregate principal of said bonds shall be paid and discharged within "twenty" years from the issue thereof.

A special fund for the payment of said bonds is to be constituted by the levy of special assessment taxes upon all land within a district to be known as "Road Improvement District No. 13 of the County of San Bernardino."

Such district being all that territory in the County of San Bernardino, State of California, within exterior boundaries as follows, to wit:

Commencing at the northwest corner of the northeast one-quarter of the northwest one-quarter of Section 11, Township 1 south, range 7 west, S. B. B. & M., thence east to the northeast corner of Lot 3 of said section 11, as said Lot 3 is shown on the map of Cucamonga Fruit Lands as per plat thereof recorded in Book 4 of Maps at page 8, Records of San Bernardino County; thence south to the southeast corner of Lot 14, in said Section 11, according to said map of said Cucamonga Fruit Lands; thence southwesterly to the northeast corner of Block B of North Cucamonga, as said block is shown upon the map of North Cucamonga of record in Book 13 of Maps at page 15, Records of San Bernardino County; thence south to the southeast corner of Block 62 of said North Cucamonga, according to the said map thereof; thence west to the southwest corner of said Block 62; thence southwesterly to the southeast corner of Block 61 of said North Cucamonga, according to said map thereof; thence west to the southwest corner of said Block 61; thence southwesterly to the southeast corner of Block 12 of West Cucamonga as said Block is shown upon the map of West Cucamonga recorded in Book 13 of Maps at page 2 thereof, Records of San Bernardino County; thence west to the southwest corner of Block 11 of said West Cucamonga as shown on said map of said West Cucamonga; thence north to the northwest corner of Block 2 of said West Cucamonga as shown on said map of said West Cucamonga; thence west to the southwest corner of the northeast one-quarter of the southwest one-quarter of said section 11, Township 1 South, range 7 west; thence north to the point of beginning.

And did then and there award the contract for said work to the lowest regular responsible bidder, to-wit, to, W. C. CLINE, of Upland, California, at the price for said work mentioned in his proposal and bid, on file, to-wit, at 20½ cents per square foot for cement concrete pavement complete, including grading, and that the said award has been approved by the Chairman of said Board of Supervisors.

Reference is hereby made to the specifications on file and attached hereto and posted herewith.

Dated at the office of the Board of Supervisors of the County of San Bernardino, this 11th. day of July, 1921.

HARRY L. ALLISON,
County Clerk and Ex-Officio Clerk of the Board of Supervisors of the County of San Bernardino.
By R. H. MACK,
Deputy Clerk. 18t4

NOTICE TO CREDITORS

In the matter of the Estate of Robert T. Nelson, deceased.

Notice is hereby given by the undersigned, Marian E. Nelson, Executrix of the Last Will and Testament of the estate of Robert T. Nelson, deceased, to the creditors of and all persons having claims against the said deceased, to file them, with the necessary vouchers, within four months after the first publication of this notice, in the office of the Clerk of the Superior Court of the State of California, in and for the County of San Bernardino, or to exhibit them, with the necessary vouchers, within four months after the first publication of this notice to the said Executrix, at the office of SWING & WILSON, Garner Building, San Bernardino, California, the same being the place of business in all matters connected with said estate of Robert T. Nelson, deceased.

Dated, July 14th, 1921.

MARIAN E. NELSON,
Executrix of the Last Will and Testament of the estate of
ROBERT T. NELSON,
Deceased.

SWING & WILSON
Attorneys for Executrix. 19t10

— NOTICE OF ASSESSMENT

Assessment No. 13.

Upland Foothill Water Company — Principal Place of Business, Upland, California.

Notice is hereby given that at a special meeting of the Board of Directors, held on the 15th day of July, A. D. 1921, an assessment of five dollars ($5.00) per share was levied upon the subscribed capital stock of the Corporation, payable immediately to the Secretary of said Company, at its office, First National Bank Building, in the City of Upland, State of California.

Any stock upon which this assessment shall remain unpaid on the 7th day of September, 1921, will be delinquent and advertised for sale at public auction, and unless payment is made before, will be sold on Monday, September 26th, 1921, at 9 o'clock a. m., to pay the delinquent assessment, together with cost of advertising and expenses of sale.

By Order of the Board of Directors.

H. S. WILSON, Secretary.
Office: First National Bank Building, Upland, California. 19t10

JUST LOOKING FOR BUSINESS

Profit Was a Decidedly Secondary Consideration With This Remarkable Mississippi Negro.

Allen J. Krebs, a native Mississippian, who lives in Atlanta, has a story he likes to tell about an old negro friend who came to him one day when he lived in Mississippi and asked for a loan that would enable him to go into business.

"Ah been workin' fur somebody else all mah life," he said, "an' Ah wants to go out an' be mah own boss des once."

"Well, Uncle Billy," replied Mr. Krebs, "I think that is a laudable ambition, and I am going to help you. I am glad to see you darkies doing something for yourselves. What are you thinking of doing?"

"Well, sur," said the old man, brightening considerably, "Ah fin's Ah kin buy wood cross de ribber at a dollar a cord. All Ah has to do is to lighter it across and sell it right here in dis town."

As wood was selling at $5 a cord in Natchez, Mr. Krebs thought favorably of the venture and let Uncle Billy have the $300 to start the business.

A month later Mr. Krebs went down to the riverfront, and there was Uncle Billy just arriving with a lot of splendid looking wood.

"How are getting along, Uncle Billy?" asked Mr. Krebs.

"Des fine, des fine, cap'n," he replied.

"What are you gettin' for wood like that now?"

"Ah git a dollar 'er cord," answered the old man.

"Why, you idiot," said Mr. Krebs, "don't you know you can't pay a dollar a cord for wood, bring it across the river and sell it at a profit for a dollar a cord?"

"Lawd, Cap'n Krebs," responded Uncle Billy, engaged in one of those bewitching smiles that characterize the race, "Ah ain't looking for no profit. Ah'm des lookin' fur business."—Baltimore American.

DAISY HAD SELECTED COLOR

And as Might Have Been Imagined It Was Not Hue Associated With Funerals.

When the wife of Joe Betts, an Alabama darky, died, he mourned her sincerely. "I's going to put a black border to my house," he said to one of his neighbors.

And he did. A week later a broad band of black outlined the front of his little dwelling.

A couple of years passed. Then one of his neighbors, stopping to speak to Joe, found him gazing up at his little black-edged house with an air of perplexity.

"It lasts well, Joe," said the neighbor, in a tone of sympathy, "but the black grows a little rusty. You will put on another coat?"

"Yessuh," said Joe. "Daisy Moore, she says it needs one other coat of paint."

"Daisy Moore! Oh! But has she said another coat of black paint, Joe?"

"Uh!" grunted Joe, and then his look of perplexity vanished in a slow grin. "I's going to ask her tonight," he added briskly.

Two days later the sympathetic neighbor, passing again, was greeted by Joe from a ladder set against the house.

"How does yo' like it?" he asked, waving his paint brush toward the band of bright red glowing across the top of the little house. "Daisy Moore, she picked it out. We git married next week."

Easily Sunk.

Another example of German efficiency goes by the board in the description, in the Scientific American, of the use of the latest German battleship Baden, a superdreadnaught, as a target in an attack by gunfire from 15-inch guns and torpedoes.

The Baden was one of the battleships turned over to the allies at the time of the armistice to be destroyed. She sank after a comparatively brief bombardment, the 13¾-inch belt being readily perforated at a 10,000-yard range. This, says the Scientific American, seems to dispose of the rather widely accepted belief that the German capital ships were possessed of defensive qualities which exceeded those of similar ships in navies of the world.

Croesus' Immense Wealth.

Croesus was king of Lydia in the middle of the sixth century before Christ, and, while most of our men of affluence began in comparative poverty, he inherited riches gathered by a long line of wealthy ancestors, each of whom combined in his own person financier, monopolist and king.

Croesus, who inherited a fortune steadily increasing through many generations, had control of wide realms of agriculture, rich mines and the commerce of wealthy and populous nations. If the monopoly of a single industry can now produce hundreds of millions in a single generation, what could measure the wealth coming from a monopoly of many industries for nearly two centuries?

Philosopher Exonerated.

Jean Jacques Rousseau, son of a watchmaker, born in Geneva, Switzerland, in 1712, is one of Geneva's best-known celebrities. He disapproved of the unjust distinction then made between the aristocracy and the poorer classes, and as champion of the latter he exposed his convictions in the "Contrat Social," which, together with his "Emile," was committed to the flames by the public executioner. But the very descendants of his fierce opponents erected a statue in his honor on the tiny island which he—as an almost pious devotee of nature—loved so much, and which is now known as Rousseau's isle.

Daddy's Evening Fairy Tale

MARY GRAHAM BONNER

COPYRIGHT BY WESTERN NEWSPAPER UNION

JOLLY SONG SPARROWS.

"We're the jolly Song Sparrows," said little Sam Song Sparrow to little Sidney Song Sparrow.

"And we always will be," said Sidney. "We're not very handsome. We don't go in much for beautiful dress. Our feathers are rather brownish gray and not very pretty.

"In fact, they're very plain. They're very plain indeed. They are dull and uninteresting. But you see we can't have everything, and we have voices."

"I'd much rather have a lovely voice than a lovely coat of feathers," said Sam.

"Then you're satisfied?" said Sidney, "for you have the lovely voice and you haven't the lovely feathers."

"Quite satisfied," said Sam.

"We're not very big, and we're not so small that we are cunning like the little Humming Bird is," said little Sidney Song Sparrow.

"We're just about the size of the ordinary, usual sparrow."

"Oh, well," said Sam, "people do not mind, I am quite sure, whether we're small or not. They don't care if we're not cunning little creatures like the Humming birds and they don't care if we're not big, beautiful birds like the Flickers.

"They don't mind if our feathers are plain, for they like our voices, and they have lately, too, called us the Jolly Song Sparrows."

"Ah, yes," said Sidney, "and I've been hearing more than that."

"Do tell me," said Sam.

"I will," said Sidney. "When would you like me to tell you, Sam?"

"Now, if you don't mind," said Sam. "I'm eager to know."

"Very well," said Sidney, "I will tell you at once." And he began.

"I've heard people not only say that we were such jolly little singers, but they've said our voices were lovely. They've said they were very much like a canary's voice.

"Yes, they've said our voices were really lovely.

"And they've said that they liked to hear our songs again and again. Do you know that is why we have always sung at all times of the day, too?"

"Yes, I know," said Sam. "We've been always told that people liked it because we sang early in the morning, late in the afternoon, at all times during the day, and even had been heard at night.

"That is why we've always kept to our rule of being obliging about our singing at all times. We haven't wanted to say: 'I'm sorry, but I don't feel just like singing today. Another time.' No, we've always been willing because we've heard that our voices give so much pleasure."

"Quite Satisfied."

"And they still do from all I've heard," continued little Sidney Song Sparrow.

"They've said that we were so neighborly, too. They've thought a great deal of our friendliness. They've said that it was so nice to have us around so much.

"They've said that it was really wonderful to have bird musicians about all the time, cheering them up at all times.

"They have liked the way we've been willing to sing in the Bird Choruses or alone.

"Such nice things as I've heard."

"Yes," said Sam, "and we will always see that people never say anything about us but something that is nice.

"But now I must be off to the nest, which is right on the ground."

"Our nest is up on a bush," said Sidney, "as where we were we thought there were some meadow mice about.

"Well, I'm off. Good-by, Sam."

"Good-by, Sidney," said Sam; and as Sidney flew off Sam sang a little song of farewell, and some people hearing him, said: "Oh, what a darling little friendly soul is the song sparrow!"

One Too Many.

"Billy" is a three-year-old "kewpie" with well rounded "tummy," rosy cheeks and a ridge of light fluffy hair that is his crowning glory. He had just been to the barber and was proudly exhibiting the result to a group of playmates.

A neighbor was trimming his hedge with a large pair of shears—shears almost as long as "Billy" was tall. "Come here, Billy," he shouted, "and I'll give you a haircut."

"No, sir, I don't want any more haircut. I just had one. Everybody would say, 'Here comes Billy with two haircuts.'"

Not Surprising.

There was recently erected in a western town an orthopedic hospital, the architectural features of which became the subject of discussion between two members of a club, the one a physician and the other an architect.

"What do you think of it as a building?" asked the medico.

The architect smiled. "Externally," he observed, "the design is modern, and internally the treatment is somewhat severe, as is usual in a hospital."

WONDERFUL NEW YORK GIRLS

English Visitor Pays Tribute to Feminine Portion of the Country's Great Metropolis.

The New York girl is an energetic worker, and a very cheerful person into the bargain, declares a writer in the London Daily Express.

The stenographer on her way from Brooklyn to the fiftieth floor of the Woolworth building, always looks happy—just as smiling and charming as when she is on her way home in the evening.

Here is the difference between the ordinary London girl and her opposite number in New York. Mabel, who works in the Strand and lives at Wimbledon, fades out of the picture after her work is done, but Irene, who taps away "downtown," rushes home by train or subway, gets into her best clothes, and proceeds to have a good time.

Her vitality is extraordinary. She never seems tired, and to see a carriage full of New York girls in the evening chuckling over "Mutt and Jeff" and the scores of comics which the evening papers contain is a sight calculated to give the grumplest of us a more cheerful outlook on life.

She always seemed to me to be a thing for admiration, because New York is so big, so utterly bewildering, and so inhumanly hurried, that a fair-haired slip of a girl, crushed almost to death in the subway, yet always smiling—and always chewing!—is a hard person to frighten.

She is American—young, hopeful, and a good thing to have known.

Perfect in One Particular.

The old and highly esteemed coachman of a family has at last resigned himself to a pension and a lodge-gate keeper's duties—if he is by no means resigned to the sight of the chauffeur who now reigns in his stead. The blow of the loss of his post has been softened slightly by the presentation of a handsome portrait, or, as he calls it, "likeness," of himself in full regalia, a pair of his favorite horses cavorting nobly under his whip. The old man is right well pleased with the effect, and so is his good dame, though, when questioned as to the portrait's resemblance to her husband, her answer was somewhat equivocal. "Very like," she said, "but particular the buttons."—London Tit-Bits.

Insistent Fish Tale.

"My! Robert," said a Park avenue wife to her husband, recently, "do you think there could be a dead rat in one of our walls? The smell is very bad. I have hunted all over the place, and I can't imagine what else it could be."

"It is possible," said the husband. And he went out on the back porch. The odor seemed to be particularly strong there. Closer inspection revealed that the trouble could apparently be pinned down to an old coat. Closer examination of this old coat revealed a small fish in the last stages of decay. Then the husband remembered that when he was fishing he had put the fish in his pocket until he could wade to the bank and deposit it in his bucket.—Indianapolis News.

READY FOR YOUR VACATION?

MAY WE HELP YOU WITH YOUR PLANS?

THE Agent of the Pacific Electric Railway nearest you has, or will procure for you, information of any one or all of the fifty or more Mountain Camps or Resorts reached by our lines or through its connections, and to most of them he can ticket you through.

The resorts of the Sierra Madre, San Bernardino and San Jacinto Mountains are not surpassed anywhere for beauty, comfort and reasonableness of charges; in fact, you lose none of the vacation joys and save money by visiting those near at home. Investigate them.

Pacific Electric Railway

O. A. SMITH, General Passenger Agent

Just Installed—

We have installed in our Cleaning and Pressing Department a Clarifier, which enables us to return your garments to you free from all the unpleasant odors usually experienced in cleaning.

This Laundry appreciates your patronage, endeavors to deserve it, wants your good will, and will appreciate your recommendation given to your friends.

ONTARIO LAUNDRY

FRANK W. NORTHCOTT, Manager

Phone 111 Cleaning Department, 119

Get a Bicycle Free--See Page 3

SOUTHERN CALIFORNIA EDISON COMPANY

Letter No. 3.

To the Citizens of Upland and Vicinity---

For your entertainment I have secured the Colonial Theatre for Tuesday night the 26th, you are all invited to come and see what the Edison Company can put on in the line of a show.

We will have music, singing, speaking, a stunt act and pictures. The picture we will show you is our famous "WHITE COAL" picture which has been shown all over California, while the "WHITE COAL" is being shown it will be explained in detail and after the picture is run out you will know more about Edison Power from the falling of the snow flake to the growing orange or lemon grove, made possible thru the energy of Edison and the power of your money.

This show is free to you all and I will be more than pleased to have everybody turn out that can, it cannot fail to benefit in some way or other every one of you.

While you are perusing this message I will be up in Kern County looking over a large power project that we have just finished and put on the line, I am going to keep my eyes open and see all that is possible to be seen in order that I may intelligently tell you all about it TUESDAY NIGHT.

If at any time during the past month in my messages to you some point is not clear enough, this is your chance to ask questions, ask all the questions you want, clear and concise answers will be cheerfully given, in fact the more questions asked the better satisfied we will be.

The Southern California Edison Company answers each and every one of them straight and to the point.

B. FRANK CAMPBELL,

District Agent

Phone 2-F-3 - - - Upland, Cal.

Colonial Theatre UPLAND

PROGRAM

FRIDAY AND SATURDAY

"What's A Wife Worth"

Robertson Cole, Production

Also a Sennett Comedy

"A Fireside Brewer"

And THE GUMPS

SUNDAY AND MONDAY

MAY McAVOY

— In —

"Private Scandal"

And a Century Comedy

"Playmates"

And the EDUCATIONAL WEEKLY

Matinee: Saturday and Sunday Three O'clock

Two Shows Each Night 7:30 and 9:15

Coming: "The Kid."

PHONE 166J

Want Ads

FOR SALE

FOR SALE — New modern 6 room house with bath and basement, on Washington Blvd., between 10th and 11th avenue. Phone 227-W 17t8.

FOR SALE—Bargain, $250. Touring car of the late F. S. Craig. See Wm. H. Craig. 18t4

FOR SALE — Oats hay, cut since rain. Delivered for $24 per ton. Bennett's Ranch, Etiwanda, Cal. 20t2

FOR SALE — Satsuma, and Burbank plums, peaches, cooking apples, crab apples, and potatoes. Buy direct from the farmer. Ancona Farm, Phone 306, Ontario. 20t2

FOR SALE — Choice of two ranch teams, wagon and harness. Phone 7581. Pomona. Horses can be seen at abode Lemon Grove on Cucamonga, bet San Antonio and Garey, Pomona. 20t1

FOR SALE — Damson Plums, Wickson Plums. Black figs. Phone 47-W. George Lane, W. 11th Street. 19t2

FOR SALE — Plums, peaches, crab apples, limited quantities. First come, first served. O. V. Rice, 20th and Euclid. Phone 351-J2. 19t8

FOR RENT

FOR RENT — August 1st, 3 room house, unfurnished, unless party desires to buy part or all of furniture now in it. 733 First Ave., Upland. 19t2*

FOR RENT—The former Dr. F. F. Abbott office rooms. Also shed for small auto. Chas. Ruedy, teleprone 117-J. 16t8

FOR RENT — Apartments. Phone 162-J. 17t4

MISCELLANEOUS

WANTED TO RENT — Furnished 4 or 5 room house. Phone 36, or write C. M. H., Upland News. 20t2

FOR EXCHANGE — Chevrolet touring car for cheap lot close in. Box H. I. J. Upland News, or Phone 340-J. 20t2*

WANTED — Wood chopper. O. V. Rice. Phone 351-6-2. 20t3

CALL 196 for trucking and general transfer work. Browning's Transfer. 16t8

SEWING WANTED — 474 East 9th street. 17t6

PERSONS interested in Lip Reading please communicate with Mrs. E. A. Tyson, Upland., P. O. box 64. 17t4*

PHONE 196—Keep Browning's bus busy; all kinds of hauling; also hay and grain for sale. 16t8

HEMSTITCHING, PICOTING, AND Dressmaking by Mrs. L. R. Nichols at J. J. Atwood Company's Store. 19t2

A WONDERFUL LAND OFFER

For only $10.00 per acre cash, and nothing more to pay for 5 years. We can give you your choice of several 5 and 10 acre places in the best Cherry and Apple district in the State. Why not select your home while the best is offered. This land has plenty of water, goes with the place.

We have a good 5 acre, 10 year-old Apple Orchard in same location with good 5 room modern house at a bargain, only small cash down will handle.

EMPIRE REALTY CO. 19t3

FOR EXCHANGE — Chevrolet touring car for cheap lot close in. Box H. I. J. Upland News, or Phone 430-J. 19t2*

NOTICE TO DAIRY CUSTOMERS.

We have no connection in any shape or manner with any other dairy or creamery. We buy no milk, but offer what our own herd produces only, and all our cows are Tuberculin tested and clean.

WEBSTER FARM DAIRY 19t2

BETHANY UNION CONGREGATION
San Antonio Heights

Sunday:

9.30 a. m. Junior Christian Endeavor.

3.00 p. m. Sunday School.

4.00 p. m. Sermon by Zelah J. Farmer.

Wednesday:

7.00 p. m. Prayer Meeting.

Welcome to all.

Our plan to secure increased attendance is fairly started. In this contest we have taken the imaginary trains over the Sante Fe and are traveling from Upland to St. Louis. The first objective point is Needles, the passengers of the first train to arrive at Needles will have the privilege of giving a short paper descriptive of the state of Arizona. Each attendance of each person counts one point, and each point counts two miles. Frank Hewlett is conductor on one train and Dorothy Shingler is conductor on the other train. Conductor Hewlett's train is one point ahead. It stands 51 to 50.

SPECIAL ATTENTION given to

REAL ESTATE

G. T. Redmon

Office 216 Second Ave.

Office Phone 629-J

Res. Phone 222-J

USS Announcement USS

You already know what these letters, U. S. S., stands for. But we have promised to tell you more about ourselves. We are now ready to make our opening.

The United Security Syndicate wishes to announce that within the next few days the books of the Company will be open for subscription. They will not remain open very long. Those desiring to make advance reservations for these units of beneficial interests, pending investigation into the United Security Syndicate and what it offers, may do so by notifying our office.

We want you to examine into our Company, our management, our plan of operation, our safe-guarding features, in fact, with the attitude of a skeptic, we want you to make us prove to you that this is, as we believe—

The Greatest Oil Opportunity You Have Ever Been Offered

We mean that, Every word of it.

If you would analyze the money-making possibilities of any oil proposition, simply consider:—

1. The Capitalization.

2. The amount of money paid the organizers for any oil properties they may have assigned to the Company.

3. The property. Its proximity to producing wells; its position relative to the main anticline in a proven field.

4. Who is going to actually supervise the drilling of the Company's wells? This is a most important feature.

5. Management. Who is to handle the funds of the Company? Is the Board of Directors privileged to spend the profits derived from producing wells in acquiring new properties, developing other leases, "wild-catting" with earnings that really should be paid to those who put up the money to drill the first well?

Primarily those five essential points will quickly give you such an insight into any proposition that you can easily tell whether or not you should become interested in it.

In This Company—

FACT 1—

Our capitalization is $150,000.00. This amount is most conservative, yet ample. Considering that we receive five-sixths of all the oil produced from Block 2604, East Side Villa Tract, Huntington Beach, California, this is an exceptionally low capitalization. The only other Company we know of in the Huntington Beach field, with such a capitalization, receives but ONE-HALF of the oil and gas produced on their property.

FACT 2—

Only 10% Paid for Our Lease—Usually 50%

FACT 3—

Our property is in closer to the gas knoll alignment running from Bolsa Chica Knoll to Ward Hill, which is the true geological indication of the main anticline of the field, than either Western Union, which came in at 2400 barrels, or Republic No. 1, now reported to be flowing about 2000 barrels daily. We want you to see this property. To see it will satisfy you of its tremendous possibilities.

FACT 4—

Ask any man in the Huntington Beach, or any other California oil field who JAMES H. MACKLIN is They will tell you. He is our superintendent. He is the Dean of them all. Go onto the grounds, ask the drillers, the foreman, any of the oil men. You will be quickly convinced.

FACT 5—

C. E. LAVERING, Cashier, First National Bank of Huntington Beach, is our TRUSTEE. He handles all the funds. All money is paid to him by the pipe line companies, and he in turn pays these profits direct to the UNIT HOLDERS. Profits Cannot be diverted from the Unit Holders in any manner.

THERE ARE SO MANY REMARKABLE FEATURES OF THIS COMPANY THAT WE CANNOT ENUMERATE ALL OF THEM HERE. WE WILL ENDEAVOR TO GIVE YOU, THROUGH THE DAILY PAPERS, EVERY DETAIL OF OUR PLAN; WE WILL REPORT OUR PROGRESS OF DEVELOPMENT ON OUR PROPERTY AS PROMPTLY AS POSSIBLE. YOU KNOW, OF COURSE, THAT TO MEET YOU FACE TO FACE AND TELL YOU PERSONALLY OF OUR PLAN, AND OUR COMPANY AND PROPERTY, WOULD BE MORE SATISFACTORY BOTH TO YOU AND TO US THAN ANYTHING WE MIGHT PRINT IN ADVERTISEMENTS. IF YOU HAVE ANY QUESTIONS TO ASK, PLEASE ASK THEM. WE WANT YOU TO KNOW THAT YOU HAVE NEVER BEEN OFFERED ANYTHING LIKE THIS BEFORE. HERE IS SOMETHING DIFFERENT. IT WILL APPEAL TO YOU.

IF YOU WILL COMPARE THIS COMPANY WITH ANY STOCK COMPANY, YOU WILL AGREE WITH US

It is the Greatest Opportunity Ever Offered the Small Investor

Your investment is Safeguarded Under Our Plan—Let Us Prove These Facts

FOR FURTHER INFORMATION, WRITE, PHONE OR CALL

United Security Syndicate

109 EAST "A" STREET PHONE 233

AN ESTIMATE OF

What Every $150 Will Earn You

when invested in the United Security Syndicate based on the following production, and oil at $2.00 per barrel:

500 Bbls.	to us Nets	Unit Holders	$ 27.99	per month
1000 Bbls.	to us Nets	Unit Holders	$ 55.96	per month
2000 Bbls.	to us Nets	Unit Holders	$111.92	per month
3000 Bbls.	to us Nets	Unit Holders	$167.88	per month
4000 Bbls.	to us Nets	Unit Holders	$223.84	per month
5000 Bbls.	to us Nets	Unit Holders	$279.80	per month
10000 Bbls.	to us Nets	Unit Holders	$559.60	per month

We Have Room For Four Wells

A Trust Association
ONTARIO, CALIFORNIA

We have had made a large size map of the Huntington Beach Wonder Field. This map shows all of the developments that have taken place in the field up to a very recent date. If you are interested in the Huntington Beach Field, this map will be of considerable importance to you. We are going to distribute them free of charge. If you wish to receive one call at our office or send in the attached coupon.

United Security Syndicate
109 EAST "A" STREET

Ontario, California.
Gentlemen:—
I am interested in the Huntington Beach Oil Field. Without obligation on my part, please send me one of your late maps.

NAME .....

STREET .....

CITY .....